

*Convention Theme:*

***Concrete  
Constructibility***

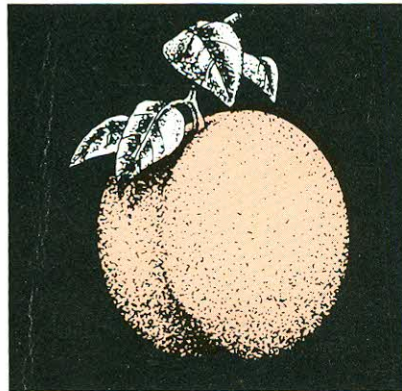

***AMERICAN  
CONCRETE INSTITUTE  
1989  
ANNUAL CONVENTION  
FEBRUARY 19 - 24  
ATLANTA, GEORGIA***

---

# AMERICAN CONCRETE INSTITUTE

---

## BOARD OF DIRECTION

### President

W. BURR BENNETT, JR.

### Vice Presidents

PAUL ZIA

JOHN M. HANSON

### Directors

JOHN A. BICKLEY

MICHAEL P. COLLINS

DAVID DARWIN

RICHARD D. GAYNOR

JAMES O. JIRSA

H. S. LEW

WALTER P. MOORE

JAIME MORENO

HENRY G. RUSSELL

HAROLD R. SANDBERG

DEAN E. STEPHAN

WILLIAM J. WILHELM

### Past Presidents

T. E. NORTHUP

WALTER E. KUNZE

EMERY FARKAS

### Executive Vice President

GEORGE F. LEYH

---

**SUSTAINING MEMBERS  
OF THE  
AMERICAN CONCRETE INSTITUTE**

---

**Allentown Pneumatic Gun Company**

Allentown, Pennsylvania

**Concrete Reinforcing Steel Institute**

Schaumburg, Illinois

**Dundee Cement Company**

Dundee, Michigan

**W. R. Grace & Company**

Cambridge, Massachusetts

**LaFarge Canada, Inc.**

Montreal, Quebec, Canada

**LaFarge Corporation - Great Lakes Region**

Southfield, Michigan

**Lalonde Valois Lamarre Valois**

Montreal, Quebec, Canada

**Lone Star Industries, Inc.**

Greenwich, Connecticut

**Master Builders**

Cleveland, Ohio

**Medusa Cement Company**

Cleveland, Ohio

**Phoenix Corporation**

Honolulu, Hawaii

**Portland Cement Association**

Skokie, Illinois

**Post-Tensioning Institute**

Phoenix, Arizona

---

# TABLE OF CONTENTS

---

## ACI ANNUAL CONVENTION February 19-24, 1989 The Atlanta Hilton and Towers Atlanta, Georgia

**Convention Theme:**  
*Concrete Constructibility*

ACI's Atlanta Chapter Convention Committee .....	9
ACI's Atlanta Chapter Officers .....	8
ACI's President's Welcome .....	5
Atlanta's Mayor's Welcome .....	6
AWARDS BREAKFAST .....	58
BOARD OF DIRECTION .....	2
Contractors' Day Luncheon & Program .....	40-41
Convention Committee .....	67
DAILY EVENTS .....	12-21
Educational Activities Committee .....	67
GENERAL SESSION .....	59
Georgia's Governor's Letter .....	7
Hotel Map .....	27-28
Hotel Room Index .....	26
NUMERICAL COMMITTEE MEETING LISTING .....	22-25
Personal Log .....	33-34
Registration Information .....	11
SOCIAL ACTIVITIES PROGRAM .....	30-31
Shuttle Service Information .....	32
SPECIAL EVENTS .....	10-11
STANDARDS PRESENTATION - ACI 117 .....	43
STANDARDS PRESENTATION - ACI 301, 336, 318 .....	59
Sustaining Members of ACI .....	3
Technical Activities Committee .....	67
Technical Sessions/Educational Seminars .....	35-66
World of Concrete Information .....	29





TELEPHONE: 313-532-2600  
TELEX: 810 2211454

**american concrete institute**

BOX 19150  
22400 WEST SEVEN MILE ROAD  
DETROIT, MICHIGAN 48219-0150

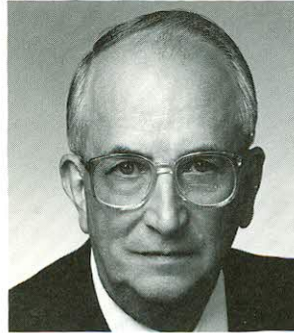

February 1989

Dear ACI Convention Delegates:

Hi there, y'all!

Since these few words are the sum total of my knowledge of the language of the Old South, I'll have to resort to my native Yankee dialect to welcome all of you to Atlanta, a city of grits and greens, plantations and mint juleps, tall concrete buildings, and southern hospitality.

For those of us in the concrete industry, the city will literally be under "the big top" but with only two center rings, not three. And you'll have to be a circus trapeze artist to take in everything during the ACI convention and the World of Concrete trade show and exhibition, but give it a try. It will be worth it! This program provides the details about the ACI convention with its week-long series of important technical sessions and committee meetings. A visit to the World of Concrete will require only a jump onto a shuttle bus and a quick ride to the World Congress Center.

Atlanta promises to be another memorable convention for ACI and its members. If I or other ACI officers can be of help, don't hesitate to ask. If you can't find me in the headquarters hotel, go outside and look up — I may be swinging on a rope toward the World of Concrete.

Enjoy!

A handwritten signature in dark ink, appearing to read "W. Burr Bennett, Jr.", written in a cursive style.

W. Burr Bennett, Jr.  
President  
American Concrete Institute



CITY OF ATLANTA

ANDREW YOUNG  
MAYOR

Dear Convention Delegates:

As the Mayor of the City of Atlanta, it is a pleasure for me to extend a sincere and cordial welcome for the American Concrete Institute to convene here for your February 19-24, 1989 meeting.

It is an honor for us in Atlanta to be your host. Atlanta is a great city, enjoying a healthy growth, prospering in industry, and moving ahead steadily in cultural development. Atlanta is recognized as the financial, marketing, and communications center of the Southeast. Our city is a major transportation hub and convention center where many fine hotels and restaurants served more than 1,000,000 convention delegates last year.

With all of its cosmopolitan atmosphere, Atlanta has never lost the art of caring for its convention visitors with genuine southern hospitality. You may be assured that your members will receive a cordial welcome in this city of charm, beauty, and gracious living.

Sincerely,

A handwritten signature in cursive script, appearing to read "Andrew Young".

Andrew Young



STATE OF GEORGIA  
OFFICE OF THE GOVERNOR  
ATLANTA 30334

Joe Frank Harris  
GOVERNOR

GREETINGS:

It is a pleasure for me to join with the Atlanta Convention and Visitors Bureau in welcoming the American Concrete Institute to Atlanta for your February 19-24, 1989 meeting.

We have a great state, offering much to her citizens and to visitors. In particular, Atlanta is a beautiful city with many attractions, including fine dining, historic sites, exciting shopping, and excellent hotels.

Georgians are justifiably proud of their state, and you will find them to be enthusiastic and friendly hosts. Once you visit here, you will want to return, as thousands of convention goers do each year.

With kindest regards, I remain

Sincerely,

Joe Frank Harris

---

# ACI's ATLANTA CHAPTER

---

**President**

Robert L. Terpening  
Planning and Parking Consultant

**Vice President**

Robert H. Kuhlman  
Consulting Engineer

**Secretary**

LaGrit F. "Sam" Morris  
Georgia Concrete and Products Association

**Treasurer**

Kenneth S. Harmon  
Georgia Concrete and Products Association

**Directors**

Howard Allred  
S&ME, Inc.

Eugene H. Boeke, Jr.  
Beers Construction Company

Melvyn A. Galinat  
Fibermesh, Inc.

Morad G. Ghali  
HNTB

**Past President**

Marvin Lee Hardy  
Allied Readymix

The officers, staff, and members of ACI would like to thank the Local Convention Committee, the Hostesses, and ACI's Atlanta Chapter for their contribution to a successful 1989 Annual Convention.

**THANK YOU!**

---

# ACI's ATLANTA CHAPTER CONVENTION COMMITTEE

---

## **President**

Robert L. Terpening  
Planning and Parking Consultant

## **General Chairman**

T. Z. Chastain  
Chastain Forensics Corporation

## **Vice General Chairmen**

Eugene H. Boeke, Jr.  
Beers Construction Company  
Robert M. Whitaker  
Atlanta Testing Engineers

## **Secretary-Treasurer**

Kenneth S. Harmon  
Georgia Concrete and Products Association

## **Spouse/Guest Program**

LaGrit F. "Sam" Morris  
Georgia Concrete and Products Association

## **Technical Program**

Donald E. Dixon  
Dixon and Associates, Inc.

## **Social Program**

Walter D. "Wally" Walsh, Chairman  
Georgia Pacific Corporation

## **Tours and Transportation**

John J. Corigliano  
Howard, Needles, Tammen and Bergendoff

## **Publicity**

John Love  
Law Engineering Testing Company

## **Student Programs**

Lawrence F. Kahn  
Georgia Institute of Technology

## **Local Exhibits**

Robert H. Kuhlman  
Consulting Engineer

## **Contractor Relations**

Ralph Hodgins  
Master Builders

---

# SPECIAL EVENTS

---

## OPENING RECEPTION

Sunday, February 19, 1989  
5:30 PM-7:00 PM

Grand Ballroom C, D

ACI's Atlanta Chapter is hosting this reception — Welcome to Atlanta!!! Join us tonight and meet the Chapter Members who are to be complimented on a job well done.

## COFFEE BAR

Monday through Friday  
8:00 AM-10:00 AM

Grand Salon Foyer

## CONTRACTORS' DAY EVENTS

Tuesday, February 21, 1989

9:00 AM-12:00 NOON

Forum: International Concrete Construction      Grand Salon A

Sponsored by the International Activities Committee

Included in this discussion of interesting concrete projects around the world will be a review of the performance of concrete structures in the recent earthquake in Armenia.

12:00 NOON-2:00 PM

Contractors' Day Luncheon      Grand Ballroom A

Cost: \$18.00/person

Topic: "Concrete Performance, Plans, People,  
and Project Legal Possibilities"

Join the session speakers and many top ACI members for lunch and a talk by prominent Atlanta attorney Overton A. Currie, a specialist in construction-related legal matters. Currie established and heads the construction law section of his firm, which has some 50 lawyers representing contractors throughout the nation and overseas on private and public projects.

2:00 PM-5:00 PM

Concrete Constructibility      Grand Salon A

Sponsored by the Construction Liaison Committee

A relatively informal session where speakers with considerable construction experience will present their views and answer your questions about concrete constructibility.

**NOTE:** Purchase tickets in advance at the ACI Registration Desk.

## 4:30 REHABILITATION (Cash Bar)

Tuesday, February 21, 1989  
4:30 PM-6:30 PM

Grand Ballroom Foyer

## CONCRETE MIXER

Wednesday, February 22, 1989  
6:30 PM-8:00 PM

Grand Ballroom

Sponsored by ACI's Atlanta Chapter, all convention registrants are invited to attend this reception. The ticket is complimentary with the full week registration fee.



## AWARDS BREAKFAST

Thursday, February 23, 1989  
8:00 AM-10:00 PM

Grand Salon A, B, C  
Cost: \$13.50/person

Come meet the awardees. Have fun and enjoy a good breakfast. Please purchase tickets before Wednesday at 4:00 PM. Please see page 58 for more details.

## CONTINENTAL BREAKFAST MEETINGS

(by invitation only)

Monday, February 20, 1989	Dekalb
318 Steering Committee Breakfast	7:00 AM-8:30 AM
Tuesday, February 21, 1989	Grand Salon E
New Chairmen Breakfast	7:00 AM-8:30 AM
Thursday, February 23, 1989	Crystal Parlor E
San Diego Session Chairmen Breakfast	7:00 AM-8:30 AM

## SOCIAL ACTIVITIES PROGRAM

An excellent program has been planned by ACI's Atlanta Chapter Convention Committee. See pages 30 and 31 for more details.

---

## REGISTRATION INFORMATION

---

The ACI staff is eager to answer any questions you may have pertaining to the convention. The ACI registration desk is open to serve you during the following hours:

Sunday	February 19	1:00 PM- 5:00 PM
Monday	February 20	7:30 AM- 5:00 PM
Tuesday	February 21	8:00 AM- 5:00 PM
Wednesday	February 22	8:00 AM- 5:00 PM
Thursday	February 23	8:00 AM- 5:00 PM
Friday	February 24	8:00 AM-10:00 AM

### Badges:

Wear your badge on the right side at all times. (In shaking hands, the eyes normally fall at shoulder level on the right side of the individual being greeted.) The convention badges are color coded for identification as follows:

Member	White	Student	Blue
Nonmember	Peach	Spouse	Beige
Fellow	White		



---

# DAILY EVENTS

---

Be sure to check the bulletin board  
for last minute changes or added meetings.

---

## SATURDAY/SUNDAY

---

DAY/TIME	FUNCTION	ROOM
----------	----------	------

### SATURDAY, February 18, 1989

#### 8:00 AM-6:00 PM

TAC	Technical Activities Committee (Mtg. 1)	Milan
-----	--	-------

### SUNDAY, February 19, 1989

#### 8:00 AM-6:00 PM

TAC	Review Group 1	Milan
TAC	Review Group 2	Thomas Jefferson
TAC	Review Group 3	George Washington
TAC	Review Group 4	John Adams

#### 9:00 AM-5:00 PM

EAC	Educational Activities Committee (Mtg. 1)	Gwinnett
-----	--	----------

#### 1:00 PM-5:00 PM

Registration	Grand Salon Foyer
--------------	-------------------

#### 2:00 PM-5:00 PM

Planning Committee	Forsythe
--------------------	----------

#### 2:00 PM-6:30 PM

349-2	Design (Mtg. 1)	Board
349-3	Embedded Steel (Mtg. 1)	Directors

#### 3:30 PM-5:00 PM

RCRC	Reinforced Concrete Research Council	Douglas
------	--------------------------------------	---------

#### 5:30 PM-7:00 PM

Opening Reception (Sponsored by ACI's Atlanta Chapter)	Grand Ballroom C,D
---	--------------------

DAILY EVENTS

**DAY/TIME                      FUNCTION                      ROOM**

**MONDAY, February 20, 1989**

**7:00 AM-1:00 PM**

313      Concrete Bins and Silos (Mtg. 1)                      Crystal Parlor F

**7:30 AM-5:00 PM**

Registration                      Grand Salon Foyer

**8:00 AM-10:00 AM**

E902      Certification (Mtg. 1)                      Grand Salon D

**8:00 AM-1:00 PM**

TAC      Technical Activities Committee                      Milan  
(Mtg. 2)

**8:30 AM-10:00 AM**

TCRC      Construction Review Committee                      George Washington  
E702      Designing Structures                      Douglas  
118-UG      Concrete Computer User Group                      Henry  
120      History of Concrete                      Rockdale  
207      Mass Concrete                      Forsythe  
308      Curing Concrete                      Cabinet  
446-1      Sub 1                      Club  
446-4      Sub 4                      State

**8:30 AM-11:30 AM**

E801      Student Concrete Projects                      Dusseldorf  
117      Tolerances                      Gwinnett  
325-E      RCC Pavements                      Cherokee  
351-3      Foundation of Static Equipment                      John Adams

**8:30 AM-1:00 PM**

229      Controlled Low-Strength Materials                      Crystal Parlor E  
349-1      General Materials Construction                      Board  
349-2      Design (Mtg. 2)                      Directors  
349-3      Embedded Steel (Mtg. 2)                      Thomas Jefferson  
530-TG      Modulus of Elasticity                      Council  
543      Concrete Piles (Mtg. 1)                      Crystal Parlor A

**9:00 AM-5:00 PM**

125      Lunar Concrete                      Embassy

**10:00 AM-11:30 AM**

CLC      Construction Liaison Committee                      George Washington  
446-2      Sub 2                      Club  
446-3      Sub 3                      State  
553      Swimming Pools                      Room 436

**10:00 AM-1:00 PM**

E902-A      Field Technician I                      Douglas  
E902-Z      Training Courses                      Cobb  
118      Use of Computers                      Henry  
210      Erosion in Hydraulic Structures                      Cabinet  
211-D      High Strength                      Forsythe  
211-E      Evaluation                      Rockdale  
214      Strength Tests                      Lisbon  
318      Standard Building Code (Mtg. 1)                      Grand Salon B

**DAILY EVENTS**

**MONDAY**

DAY/TIME	FUNCTION	ROOM
----------	----------	------

**MONDAY, February 20, 1989****11:30 AM-1:00 PM**

E902-F	Formwork Designer	George Washington
325-TG	316R-82 Revision	Cherokee
336	Footings (Mtg. 1)	Room 438
545	Concrete Railroad Ties	Club

**1:00 PM-5:30 PM EDUCATIONAL SEMINAR:**

Educator/Student Program and Seminar (E801)	Grand Ballroom A
---	------------------

**2:00 PM-3:30 PM**

325	Concrete Pavements	Cherokee
437	Strength of Structures	Rockdale
543	Concrete Pipes (Mtg. 2)	Crystal Parlor A
554	Bearing Systems	Board

**2:00 PM-5:00 PM**

E701	Construction Materials	Douglas
E703	Construction Practices	George Washington
E901	Scholarships	Room 436
E902-B	Lab Technician	Thomas Jefferson
E902-G	Shotcrete Nozzlemen	Newton
116	Terminology and Notation	Forsythe
201	Durability of Concrete	Grand Salon B
347	Formwork for Concrete	Cabinet
349	Nuclear Structures	Henry
351-4	Grouting of Equip./Mach.	Club
446	Fracture Mechanics	Fulton
530-TG	Veneers and Connectors	Council
533	Precast Panels	State
548-A	Polymer PC Concrete	Gwinnett

**2:00 PM-5:00 PM TECHNICAL SESSION:**

Research in Progress (123)	Grand Salon A
----------------------------	---------------

**2:00 PM-6:30 PM**

E902-C	Concrete Inspector - General	John Adams
302	Construction of Floors	Dusseldorf
313	Concrete Bins and Silos (Mtg. 2)	Crystal Parlor F
318-B	Reinforcement and Development	Grand Salon D
318-C	Serviceability/Safety	Clayton
318-D	Flexure and Axial Loads	Lisbon
318-F	Two-Way Slabs	Milan
344	Editorial Subcommittee	Room 452

**2:00 PM-7:00 PM**

336	Footings (Mtg. 2)	Room 438
-----	-------------------	----------

**3:30 PM-5:00 PM**

IAC	International Activities Committee	Rockdale
RC	Responsibility in Concrete Construction	Crystal Parlor A
213-A	High Strength	Paulding

**3:30 PM-6:30 PM**

E902-D	Concrete Craftsman	Cobb
211-B	Lightweight	Board
441	Reinforced Concrete Columns	Directors
515	Coatings for Concrete	Dekalb
546-1	Underwater Repair	Cherokee

**6:00 PM-9:00 PM**

552	Cement Grouting (Mtg. 1)	State
-----	--------------------------	-------

DAY/TIME	FUNCTION	ROOM
----------	----------	------

**TUESDAY, February 21, 1989****8:00 AM-5:00 PM**

	Registration	Grand Salon Foyer
--	--------------	-------------------

**8:00 AM-11:00 AM**

307	CIP Concrete Chimneys	Directors
-----	-----------------------	-----------

**8:30 AM-10:00 AM**

E705	Ed. Computer Act.	Thomas Jefferson
------	-------------------	------------------

213-B	Lightweight Conc. Parking Struct. & Bridges	Council
-------	--	---------

504	Joint Sealants	Rockdale
-----	----------------	----------

544-1	Steel Fibers	Crystal Parlor A
-------	--------------	------------------

544-2	Glass Fibers	Crystal Parlor E
-------	--------------	------------------

**8:30 AM-11:30 AM**

	Publications Committee	George Washington
--	------------------------	-------------------

124	Concrete Esthetics	Forsythe
-----	--------------------	----------

230	Soil Cement	Board
-----	-------------	-------

362	Parking Structures	Henry
-----	--------------------	-------

363	High Strength	Cherokee
-----	---------------	----------

548-B	PC Overlays	Gwinnett
-------	-------------	----------

**8:30 AM-1:00 PM**

E902	Certification (Mtg. 2)	Grand Salon B
------	------------------------	---------------

313	Concrete Bins and Silos (Mtg. 3)	State
-----	----------------------------------	-------

318-A	General Concrete and Construction	Clayton
-------	-----------------------------------	---------

318-E	Shear and Torsion	Milan
-------	-------------------	-------

318-G	Prestressed Precast	Grand Salon D
-------	---------------------	---------------

318-H	Seismic Provisions	Lisbon
-------	--------------------	--------

344	Seismic Subcommittee	Room 436
-----	----------------------	----------

445	Shear and Torsion	Cobb
-----	-------------------	------

503	Adhesives (Mtg. 1)	Fulton
-----	--------------------	--------

506	Shotcreting	Crystal Parlor C
-----	-------------	------------------

**8:30 AM-6:30 PM**

530	Masonry Structures	Cabinet
-----	--------------------	---------

**9:00 AM-10:30 AM**

E903	Convention Training	Douglas
------	---------------------	---------

**9:00 AM-12:00 NOON**

366	Precast Concrete Pipelines	Room 438
-----	----------------------------	----------

408	Bond/Development of Reinforcement	Dekalb
-----	-----------------------------------	--------

**9:00 AM-12:00 NOON TECHNICAL SESSIONS:**

	Forum: International Concrete Construction (IAC)	Grand Salon A
--	---	---------------

	Computer Programs Related to Evaluation of the ACI Standard 214 (214)	Newton
--	--	--------

★	Constructibility of Bridges (343/345)	Grand Salon C
---	---------------------------------------	---------------

★	Constructibility of Environmental Engineering Concrete Structures (350)	Crystal Parlor B
---	--	------------------

DAILY EVENTS

---

**TUESDAY**

---

<b>DAY/TIME</b>	<b>FUNCTION</b>	<b>ROOM</b>
-----------------	-----------------	-------------

**TUESDAY, February 21, 1989****9:00 AM-6:00 PM**

	Board of Direction	Crystal Parlor F, G
--	--------------------	---------------------

**10:00 AM-11:30 AM**

523	Insulating and Cellular	Embassy
544-3	Synthetic Fibers	Crystal Parlor A
544-4	Vegetable Fibers	Crystal Parlor E

**10:00 AM-1:00 PM**

211-C	No Slump	Thomas Jefferson
-------	----------	------------------

**11:30 AM-1:00 PM**

367	Precast Concrete Chimneys	Directors
544-5	Structural Design	Crystal Parlor A
544-6	State-of-the-Art	Crystal Parlor E
549	Ferrocement	Board

**12:00 NOON-2:00 PM**

	<b>Contractors' Day Luncheon</b>	<b>Grand Ballroom A</b>
	\$18.00/person	

**1:30 PM-3:30 PM**

215	Fatigue of Concrete	Rockdale
-----	---------------------	----------

**2:00 PM-3:30 PM**

213	Lightweight Aggregates	Henry
227	Radioactive/Hazardous Management	Cobb
351	Equipment Foundations	Dekalb
444	Models of Concrete Structures	Directors
503	Adhesives (Mtg. 2)	Fulton
555	Removal and Reuse of Concrete	State

**2:00 PM-5:00 PM**

	Membership Committee	George Washington
212	Chemical Admixtures	Grand Salon E
309	Consolidation of Concrete	Gwinnett
350	Environmental Structures	Clayton
358	Concrete Guideways	Room 436
442-SC	Inelastic Design	Embassy
546	Repair of Concrete	Grand Salon D
552	Cement Grouting (Mtg. 2)	Board

**DAILY EVENTS**



DAY/TIME	FUNCTION	ROOM
----------	----------	------

**TUESDAY, February 21, 1989****2:00 PM-5:00 PM TECHNICAL SESSIONS AND EDUCATIONAL SEMINAR:**

	Open Paper Session (TAC)	Newton
★ ★	Human Errors in Concrete Structures (348)	Grand Ballroom D
★	Specification Tolerances for Concrete Construction (117) (This session will also include 117's presentation before the Standards Board.)	Grand Ballroom C
★ ★	High-Strength Concrete (363)	Lisbon
★	Forum: Concrete Constructibility (CLC)	Grand Salon A
	Use and Application of Video in Concrete Technology (E702)	Grand Ballroom B

**2:00 PM-5:30 PM**

EAC	Educational Activities Committee (Mtg. 2)	Douglas
-----	---	---------

**2:00 PM-6:30 PM**

318	Standard Building Code (Mtg. 2)	Grand Salon B
340	Design Aids	Forsythe
344	Circular Prestressed Structures	Council
360	Design of Slabs on Grade	Milan
544	Fiber Reinforced Concrete	Grand Salon C

**3:30 PM-5:00 PM**

209	Creep and Shrinkage in Concrete	Henry
222	Corrosion	Cherokee

**3:30 PM-6:30 PM**

211-A	Edit and Coordination	Rockdale
-------	-----------------------	----------

**4:30 PM-6:30 PM**

	<b>4:30 Rehabilitation</b> (Cash Bar)	<b>Grand Ballroom Foyer</b>
--	--	-----------------------------

**5:00 PM-6:30 PM**

216	Fire Resistance of Structures	George Washington
330	Parking Lots	Embassy

**7:30 PM-10:00 PM TECHNICAL SESSION:**

	Forum: An Evening with the Concrete Giants (123)	Grand Salon D
--	--	---------------

DAILY EVENTS

---

**WEDNESDAY**

---

DAY/TIME	FUNCTION	ROOM
----------	----------	------

**WEDNESDAY, February 22, 1989****8:00 AM-5:00 PM**

	Registration	Grand Salon Foyer
--	--------------	-------------------

**8:30 AM-10:00 AM**

121-TG	Owners/Designers	Douglas
223	Expansive Cement	Forsythe
233	Ground Slag in Concrete	Gwinnett
343	Concrete Bridge Design	Cherokee

**8:30 AM-11:30 AM**

122	Energy Conservation	Rockdale
311	Inspection of Concrete	Milan
318	Standard Building Code (Mtg. 3)	Grand Salon B
531	Concrete Masonry	Cabinet
548-D	Sulfur Concrete	Room 438

**8:30 AM-1:00 PM**

305	Hot Weather Concreting	Dusseldorf
524	Plastering (Mtg. 1)	Board

**8:30 AM-6:30 PM**

551	Tilt-Up Concrete Construction	Embassy
-----	-------------------------------	---------

**9:00 AM-12:00 NOON**

228	Nondestructive Testing	George Washington
-----	------------------------	-------------------

**9:00 AM-12:00 NOON TECHNICAL SESSIONS:**

★	Unique Concrete Construction in Georgia - Part I (ACI's Atlanta Chapter)	Fulton
	Material Properties and Applications - Fiber Reinforced Concrete and Ferrocement Products - Part I (544/549)	Newton
	Creep, Shrinkage, and Temperature Change and Their Effects on Concrete Structures — Computer Analysis - Part I (209)	Crystal Parlor F
	Cement Grouting for Hazardous Waste (552)	Crystal Parlor G
	Inelastic Design of Concrete Structures (442)	Grand Salon D

**9:00 AM-5:00 PM**

355	Anchorage to Concrete	Directors
-----	-----------------------	-----------

**10:00 AM-11:30 AM**

JBRC	Int'l. Joints and Bearings Research Council	Council
343/348	Task Committee on LRFD	Cherokee

**10:00 AM-1:00 PM**

	Convention Committee	Lisbon
--	----------------------	--------

**11:30 AM-1:00 PM**

121-TG	Construction Suppliers	Douglas
348	Structural Safety	Cherokee

**DAILY EVENTS**



DAY/TIME                      FUNCTION                      ROOM

**WEDNESDAY, February 22, 1989**

**1:00 PM-5:00 PM**

TSC      Specifications Committee                      Council

**2:00 PM-3:30 PM**

121-TG      Inspection Testing Agency                      Douglas  
 364      Rehabilitation                      Cherokee  
 524      Plastering (Mtg. 2)                      Board

**2:00 PM-5:00 PM**

CAC      Chapter Activities Committee                      Rockdale  
 CMRC      Concrete Materials Research Council                      Grand Salon C  
 234      Silica Fume in Concrete                      Paulding  
 303      CIP Architectural                      Cabinet  
 345      Bridge Construction                      George Washington  
 423      Prestressed Concrete                      Grand Salon A  
 435      Deflection                      Club  
 439      Steel Reinforcement                      Gwinnett

**2:00 PM-5:00 PM      TECHNICAL SESSIONS:**

Drift in Tall Buildings (442/441)                      Grand Salon D  
 Creep, Shrinkage, and Temperature  
 Change and Their Effects on Concrete  
 Structures — Computer Analysis -  
 Part II (209)                      Crystal Parlor F  
 ★ Unique Concrete Construction in                      Fulton  
 Georgia — Bridges, Pavements, High  
 Strength - Part II (ACI's Atlanta Chapter)  
 Material Properties and Applications -  
 Fiber Reinforced Concrete and  
 Ferrocement Products - Part II (544/549)                      Newton  
 Accelerated Curing of Concrete (517)                      Clayton

**2:00 PM-6:30 PM**

E902-E      Concrete Inspector - Nuclear                      State  
 306      Cold Weather Concreting                      John Adams

**3:30 PM-5:00 PM**

121      Quality Assurance                      Board  
 221      Aggregates                      Crystal Parlor E  
 365      Service Life Prediction                      Lisbon

**3:30 PM-6:30 PM**

211      Proportioning Concrete Mixtures                      Grand Salon E  
 224      Cracking                      Grand Salon B  
 352      Joints                      Cherokee

**6:30 PM-8:00 PM**

**Concrete Mixer                      Grand Ballroom**  
 (Sponsored by ACI's Atlanta Chapter)

DAILY EVENTS

**THURSDAY**

DAY/TIME	FUNCTION	ROOM
----------	----------	------

**THURSDAY, February 23, 1989****8:00 AM-10:00 AM**

	<b>Awards Breakfast</b>	<b>Grand Salon A, B, C</b>
	\$13.50/person	

**8:00 AM-5:00 PM**

	Registration	Grand Salon Foyer
--	--------------	-------------------

**8:30 AM-6:00 PM**

301	Specifications for Concrete	Dusseldorf
-----	-----------------------------	------------

**10:00 AM-1:00 PM**

	<b>General Session and Standards Presentation</b>	<b>Grand Salon D, E</b>
--	---	-------------------------

**12:30 PM-1:30 PM**

357-3	Marine Structures	George Washington
-------	-------------------	-------------------

**1:00 PM-2:00 PM**

	Standards Board	Rockdale
--	-----------------	----------

**1:30 PM-2:30 PM**

357-1	Serviceability	George Washington
-------	----------------	-------------------

**1:30 PM-4:30 PM**

334	Shells	Embassy
-----	--------	---------

**2:00 PM-3:30 PM**

123	Research	Directors
225-2	Expert Systems	Henry
232	Fly Ash and Other Pozzolans in Concrete	Grand Salon B
304	Meas., Mix., Trans., Plac.	Fulton
517	Accelerated Curing	Thomas Jefferson

**2:00 PM-5:00 PM**

332	Residential Concrete Work	Forsythe
359-2	Design	Room 438
359-3	Materials Construction and Ex.	Room 436
421	Slabs	Council
442	Lateral Forces	Cherokee
524	Plastering (Mtg. 3)	Board
548	Polymers in Concrete	Grand Salon C
550	Precast Concrete Structures	John Adams

---

**THURSDAY/FRIDAY****DAY/TIME                      FUNCTION                      ROOM****THURSDAY, February 23, 1989****2:00 PM-5:00 PM    TECHNICAL SESSIONS:**

	Use of Computers - Part I (118)	Club, State
	Column and Frame Design (441)	Douglas
	Research Needs (RCRC)	Newton
★	Automation in Concrete Construction (TAC)	Grand Salon A

**2:00 PM-6:30 PM**

	Board of Direction	Crystal Parlor F, G
--	--------------------	---------------------

**2:30 PM-3:30 PM**

357-2	Strength Design	George Washington
-------	-----------------	-------------------

**3:30 PM-5:00 PM**

225-1	Math. Modeling	Henry
-------	----------------	-------

**3:30 PM-6:30 PM**

357	Offshore Concrete Structures	George Washington
-----	------------------------------	-------------------

**5:00 PM-6:30 PM**

225	Hydraulic Cements	Henry
-----	-------------------	-------

**FRIDAY, February 24, 1989****8:00 AM-10:00 AM**

	Registration	Grand Salon Foyer
--	--------------	-------------------

**8:30 AM-1:00 PM**

359	Nuclear Vessels	Council
-----	-----------------	---------

**9:00 AM-12:00 NOON    TECHNICAL SESSIONS:**

	Use of Computers - Part II (118)	Club, State
	Economics of Concrete Shell Structures (334)	Douglas
	Uses and Applications of Latex Modified Hydraulic Cement Mortars (548)	Newton

**DAILY EVENTS**

# NUMERICAL COMMITTEE MEETING SCHEDULE

COMM.	COMM. SHORT TITLE	DATE	TIME	ROOM
	Board of Direction	2/21	9:00A- 6:00P	Crystal Parlor F,G
	Board of Direction	2/23	2:00P- 6:30P	Crystal Parlor F,G
	Standards Board	2/23	1:00P- 2:00P	Rockdale
TAC	Technical Act. Comm. (Mtg. 1)	2/18	8:00A- 6:00P	Milan
TAC	Technical Act. Comm. (Mtg. 2)	2/20	8:00A- 1:00P	Milan
TAC	Review Group 1	2/19	8:00A- 6:00P	Milan
TAC	Review Group 2	2/19	8:00A- 6:00P	T. Jefferson
TAC	Review Group 3	2/19	8:00A- 6:00P	G. Washington
TAC	Review Group 4	2/19	8:00A- 6:00P	John Adams
EAC	Educational Act. Comm. (Mtg. 1)	2/19	9:00A- 5:00P	Gwinnett
EAC	Educational Act. Comm. (Mtg. 2)	2/21	2:00P- 5:30P	Douglas
E701	Construction Materials	2/20	2:00P- 5:00P	Douglas
E702	Designing Structures	2/20	8:30A-10:00A	Douglas
E703	Construction Practices	2/20	2:00P- 5:00P	G. Washington
E705	Ed. Computer Act.	2/21	8:30A-10:00A	T. Jefferson
E801	Student Concrete Projects	2/20	8:30A-11:30A	Dusseldorf
E901	Scholarships	2/20	2:00P- 5:00P	Room 436
E902	Certification (Mtg. 1)	2/20	8:00A-10:00A	Grand Salon D
E902	Certification (Mtg. 2)	2/21	8:30A- 1:00P	Grand Salon B
E902-A	Field Technician I	2/20	10:00A- 1:00P	Douglas
E902-B	Lab Technician	2/20	2:00P- 5:00P	T. Jefferson
E902-C	Concrete Insp.-General	2/20	2:00P- 6:30P	John Adams
E902-D	Concrete Craftsman	2/20	3:30P- 6:30P	Cobb
E902-E	Concrete Insp.-Nuclear	2/22	2:00P- 6:30P	State
E902-F	Formwork Designer	2/20	11:30A- 1:00P	G. Washington
E902-G	Shotcrete Nozzleman	2/20	2:00P- 5:00P	Newton
E902-Z	Training Courses	2/20	10:00A- 1:00P	Cobb
E903	Convention Training	2/21	9:00A-10:30A	Douglas
CAC	Chapter Activities Comm.	2/22	2:00P- 5:00P	Rockdale
CLC	Construction Liaison Comm.	2/20	10:00A-11:30A	G. Washington
	Convention Committee	2/22	10:00A- 1:00P	Lisbon
IAC	International Activities Comm.	2/20	3:30P- 5:00P	Rockdale
	Membership Committee	2/21	2:00P- 5:00P	G. Washington
	Planning Committee	2/19	2:00P- 5:00P	Forsythe
	Publications Committee	2/21	8:30A-11:30A	G. Washington
CMRC	Conc. Mat'l. Research Council	2/22	2:00P- 5:00P	Grand Salon C
TCRC	Construction Review Comm.	2/20	8:30A-10:00A	G. Washington
RC	Responsibility in Conc. Const.	2/20	3:30P- 5:00P	Crystal Parlor A
RCRC	Reinforced Conc. Research Council	2/19	3:30P- 5:00P	Douglas
TSC	Specifications Committee	2/22	1:00P- 5:00P	Council
JBRC	Int'l. Joints/Bearings Council	2/22	10:00A-11:30A	Council
116	Terminology & Notation	2/20	2:00P- 5:00P	Forsythe
117	Tolerances	2/20	8:30A-11:30A	Gwinnett
118	Use of Computers	2/20	10:00A- 1:00P	Henry
118-UG	Conc. Computer User Group	2/20	8:30A-10:00A	Henry
120	History of Concrete	2/20	8:30A-10:00A	Rockdale
121	Quality Assurance	2/22	3:30P- 5:00P	Board
121-TG	Owners/Designers	2/22	8:30A-10:00A	Douglas



COMM.	COMM. SHORT TITLE	DATE	TIME	ROOM
121-TG	Construction Suppliers	2/22	11:30A- 1:00P	Douglas
121-TG	Inspection Testing Agency	2/22	2:00P- 3:30P	Douglas
122	Energy Conservation	2/22	8:30A-11:30A	Rockdale
123	Research	2/23	2:00P- 3:30P	Directors
124	Concrete Esthetics	2/21	8:30A-11:30A	Forsythe
125	Lunar Concrete	2/20	9:00A- 5:00P	Embassy
201	Durability of Concrete	2/20	2:00P- 5:00P	Grand Salon B
207	Mass Concrete	2/20	8:30A-10:00A	Forsythe
209	Creep & Shrinkage in Concrete	2/21	3:30P- 5:00P	Henry
210	Erosion in Hydraulic Struct.	2/20	10:00A- 1:00P	Cabinet
211	Proportioning Conc. Mixtures	2/22	3:30P- 6:30P	Grand Salon E
211-A	Edit & Coordination	2/21	3:30P- 6:30P	Rockdale
211-B	Lightweight	2/20	3:30P- 6:30P	Board
211-C	No Slump	2/21	10:00A- 1:00P	T. Jefferson
211-D	High Strength	2/20	10:00A- 1:00P	Forsythe
211-E	Evaluation	2/20	10:00A- 1:00P	Rockdale
212	Chemical Admixtures	2/21	2:00P- 5:00P	Grand Salon E
213	Lightweight Aggregates	2/21	2:00P- 3:30P	Henry
213-A	High Strength	2/20	3:30P- 5:00P	Paulding
213-B	Ltwt. Conc. Parking Struct. & Bridges	2/21	8:30A-10:00A	Council
214	Strength Tests	2/20	10:00A- 1:00P	Lisbon
215	Fatigue of Concrete	2/21	1:30P- 3:30P	Rockdale
216	Fire Resistance of Structures	2/21	5:00P- 6:30P	G. Washington
221	Aggregates	2/22	3:30P- 5:00P	Crystal Parlor E
222	Corrosion	2/21	3:30P- 5:00P	Cherokee
223	Expansive Cement	2/22	8:30A-10:00A	Forsythe
224	Cracking	2/22	3:30P- 6:30P	Grand Salon B
225	Hydraulic Cements	2/23	5:00P- 6:30P	Henry
225-1	Math. Modeling	2/23	3:30P- 5:00P	Henry
225-2	Expert Systems	2/23	2:00P- 3:30P	Henry
227	Radioactive/Hazardous Mgmt.	2/21	2:00P- 3:30P	Cobb
228	Nondestructive Testing	2/22	9:00A-12:00P	G. Washington
229	Controlled Low-Strength Mat'l.	2/20	8:30A- 1:00P	Crystal Parlor E
230	Soil Cement	2/21	8:30A-11:30A	Board
232	Fly Ash & Other Pozz. in Conc.	2/23	2:00P- 3:30P	Grand Salon B
233	Ground Slag in Concrete	2/22	8:30A-10:00A	Gwinnett
234	Silica Fume in Concrete	2/22	2:00P- 5:00P	Paulding
301	Specifications for Concrete	2/23	8:30A- 6:00P	Dusseldorf
302	Construction of Floors	2/20	2:00P- 6:30P	Dusseldorf
303	CIP Architectural	2/22	2:00P- 5:00P	Cabinet
304	Meas., Mix., Trans., Plac.	2/23	2:00P- 3:30P	Fulton
305	Hot Weather Concreting	2/22	8:30A- 1:00P	Dusseldorf
306	Cold Weather Concreting	2/22	2:00P- 6:30P	John Adams
307	CIP Concrete Chimneys	2/21	8:00A-11:00A	Directors
308	Curing Concrete	2/20	8:30A-10:00A	Cabinet
309	Consolidation of Concrete	2/21	2:00P- 5:00P	Gwinnett
311	Inspection of Concrete	2/22	8:30A-11:30A	Milan
313	Concrete Bins & Silos (Mtg. 1)	2/20	7:00A- 1:00P	Crystal Parlor F
313	Concrete Bins & Silos (Mtg. 2)	2/20	2:00P- 6:30P	Crystal Parlor F
313	Concrete Bins & Silos (Mtg. 3)	2/21	8:30A- 1:00P	State
318	Standard Bldg. Code (Mtg. 1)	2/20	10:00A- 1:00P	Grand Salon B
318	Standard Bldg. Code (Mtg. 2)	2/21	2:00P- 6:30P	Grand Salon B
318	Standard Bldg. Code (Mtg. 3)	2/22	8:30A-11:30A	Grand Salon B
318-A	General Conc. & Const.	2/21	8:30A- 1:00P	Clayton
318-B	Reinforcement & Development	2/20	2:00P- 6:30P	Grand Salon D
318-C	Serviceability/Safety	2/20	2:00P- 6:30P	Clayton

COMM.	COMM. SHORT TITLE	DATE	TIME	ROOM
318-D	Flexure & Axial Loads	2/20	2:00P- 6:30P	Lisbon
318-E	Shear & Torsion	2/21	8:30A- 1:00P	Milan
318-F	Two-Way Slabs	2/20	2:00P- 6:30P	Milan
318-G	Prestressed Precast	2/21	8:30A- 1:00P	Grand Salon D
318-H	Seismic Provisions	2/21	8:30A- 1:00P	Lisbon
325	Concrete Pavements	2/20	2:00P- 3:30P	Cherokee
325-E	RCC Pavements	2/20	8:30A-11:30A	Cherokee
325-TG	316R-82 Revision	2/20	11:30A- 1:00P	Cherokee
330	Parking Lots	2/21	5:00P- 6:30P	Embassy
332	Residential Concrete Work	2/23	2:00P- 5:00P	Forsythe
334	Shells	2/23	1:30P- 4:30P	Embassy
336	Footings (Mtg. 1)	2/20	11:30A- 1:00P	Room 438
336	Footings (Mtg. 2)	2/20	2:00P- 7:00P	Room 438
340	Design Aids	2/21	2:00P- 6:30P	Forsythe
343	Concrete Bridge Design	2/22	8:30A-10:00A	Cherokee
343/348	Task Committee on LRFD	2/22	10:00A-11:30A	Cherokee
344	Circ. Prestressed Structures	2/21	2:00P- 6:30P	Council
344	Editorial Sub Committee	2/20	2:00P- 6:30P	Room 452
344	Seismic Sub Committee	2/21	8:30A- 1:00P	Room 436
345	Bridge Construction	2/22	2:00P- 5:00P	G. Washington
347	Formwork for Concrete	2/20	2:00P- 5:00P	Cabinet
348	Structural Safety	2/22	11:30A- 1:00P	Cherokee
348/343	Task Committee on LRFD	2/22	10:00A-11:30A	Cherokee
349	Nuclear Structures	2/20	2:00P- 5:00P	Henry
349-1	General Materials Const.	2/20	8:30A- 1:00P	Board
349-2	Design (Mtg. 1)	2/19	2:00P- 6:30P	Board
349-2	Design (Mtg. 2)	2/20	8:30A- 1:00P	Directors
349-3	Embedded Steel (Mtg. 1)	2/19	2:00P- 6:30P	Directors
349-3	Embedded Steel (Mtg. 2)	2/20	8:30A- 1:00P	T. Jefferson
350	Environmental Structures	2/21	2:00P- 5:00P	Clayton
351	Equipment Foundations	2/21	2:00P- 3:30P	Dekalb
351-3	Foundation of Static Equip.	2/20	8:30A-11:30A	John Adams
351-4	Grouting of Equip./Mach.	2/20	2:00P- 5:00P	Club
352	Joints	2/22	3:30P- 6:30P	Cherokee
355	Anchorage to Concrete	2/22	9:00A- 5:00P	Directors
357	Offshore Concrete Structures	2/23	3:30P- 6:30P	G. Washington
357-1	Serviceability	2/23	1:30P- 2:30P	G. Washington
357-2	Strength Design	2/23	2:30P- 3:30P	G. Washington
357-3	Marine Structures	2/23	12:30P- 1:30P	G. Washington
358	Concrete Guideways	2/21	2:00P- 5:00P	Room 436
359	Nuclear Vessels	2/24	8:30A- 1:00P	Council
359-2	Design	2/23	2:00P- 5:00P	Room 438
359-3	Materials Const. & Ex.	2/23	2:00P- 5:00P	Room 436
360	Design of Slabs on Grade	2/21	2:00P- 6:30P	Milan
362	Parking Structures	2/21	8:30A-11:30A	Henry
363	High Strength	2/21	8:30A-11:30A	Cherokee
364	Rehabilitation	2/22	2:00P- 3:30P	Cherokee
365	Service Life Prediction	2/22	3:30P- 5:00P	Lisbon
366	Precast Concrete Pipelines	2/21	9:00A-12:00P	Room 438
367	Precast Concrete Chimneys	2/21	11:30A- 1:00P	Directors
408	Bond/Devel. of Reinforcement	2/21	9:00A-12:00P	Dekalb
421	Slabs	2/23	2:00P- 5:00P	Council
423	Prestressed Concrete	2/22	2:00P- 5:00P	Grand Salon A
435	Deflection	2/22	2:00P- 5:00P	Club
437	Strength of Structures	2/20	2:00P- 3:30P	Rockdale
439	Steel Reinforcement	2/22	2:00P- 5:00P	Gwinnett
441	Reinforced Concrete Columns	2/20	3:30P- 6:30P	Directors

COMM.	COMM. SHORT TITLE	DATE	TIME	ROOM
442	Lateral Forces	2/23	2:00P- 5:00P	Cherokee
442-SC	Inelastic Design	2/21	2:00P- 5:00P	Embassy
444	Models of Concrete Structures	2/21	2:00P- 3:30P	Directors
445	Shear & Torsion	2/21	8:30A- 1:00P	Cobb
446	Fracture Mechanics	2/20	2:00P- 5:00P	Fulton
446-1	Sub 1	2/20	8:30A-10:00A	Club
446-2	Sub 2	2/20	10:00A-11:30A	Club
446-3	Sub 3	2/20	10:00A-11:30A	State
446-4	Sub 4	2/20	8:30A-10:00A	State
503	Adhesives (Mtg. 1)	2/21	8:30A- 1:00P	Fulton
503	Adhesives (Mtg. 2)	2/21	2:00P- 3:30P	Fulton
504	Joint Sealants	2/21	8:30A-10:00A	Rockdale
506	Shotcreting	2/21	8:30A- 1:00P	Crystal Parlor C
515	Coatings for Concrete	2/20	3:30P- 6:30P	Dekalb
517	Accelerated Curing	2/23	2:00P- 3:30P	T. Jefferson
523	Insulating & Cellular	2/21	10:00A-11:30A	Embassy
524	Plastering (Mtg. 1)	2/22	8:30A- 1:00P	Board
524	Plastering (Mtg. 2)	2/22	2:00P- 3:30P	Board
524	Plastering (Mtg. 3)	2/23	2:00P- 5:00P	Board
530	Masonry Structures	2/21	8:30A- 6:30P	Cabinet
530-TG	Modulus of Elasticity	2/20	8:30A- 1:00P	Council
530-TG	Veneers & Connectors	2/20	2:00P- 5:00P	Council
531	Concrete Masonry	2/22	8:30A-11:30A	Cabinet
533	Precast Panels	2/20	2:00P- 5:00P	State
543	Concrete Piles (Mtg. 1)	2/20	8:30A- 1:00P	Crystal Parlor A
543	Concrete Piles (Mtg. 2)	2/20	2:00P- 3:30P	Crystal Parlor A
544	Fiber Reinforced Concrete	2/21	2:00P- 6:30P	Grand Salon C
544-1	Steel Fibers	2/21	8:30A-10:00A	Crystal Parlor A
544-2	Glass Fibers	2/21	8:30A-10:00A	Crystal Parlor E
544-3	Synthetic Fibers	2/21	10:00A-11:30A	Crystal Parlor A
544-4	Vegetable Fibers	2/21	10:00A-11:30A	Crystal Parlor E
544-5	Structural Design	2/21	11:30A- 1:00P	Crystal Parlor A
544-6	State-of-the-Art	2/21	11:30A- 1:00P	Crystal Parlor E
545	Concrete Railroad Ties	2/20	11:30A- 1:00P	Club
546	Repair of Concrete	2/21	2:00P- 5:00P	Grand Salon D
546-1	Underwater Repair	2/20	3:30P- 6:30P	Cherokee
548	Polymers in Concrete	2/23	2:00P- 5:00P	Grand Salon C
548-A	Polymer PC Concrete	2/20	2:00P- 5:00P	Gwinnett
548-B	PC Overlays	2/21	8:30A-11:30A	Gwinnett
548-D	Sulfur Concrete	2/22	8:30A-11:30A	Room 438
549	Ferrocement	2/21	11:30A- 1:00P	Board
550	Precast Concrete Structures	2/23	2:00P- 5:00P	John Adams
551	Tilt-Up Concrete Construction	2/22	8:30A- 6:30P	Embassy
552	Cement Grouting (Mtg. 1)	2/20	6:00P- 9:00P	State
552	Cement Grouting (Mtg. 2)	2/21	2:00P- 5:00P	Board
553	Swimming Pools	2/20	10:00A-11:30A	Room 436
554	Bearing Systems	2/20	2:00P- 3:30P	Board
555	Removal & Reuse of Concrete	2/21	2:00P- 3:30P	State

1/8

**NOTE:** Committees not listed did not request a meeting at this convention.



---

## WHERE'S THAT MEETING ROOM?

---

Board	Fourth Floor
Cabinet	Fourth Floor
Cherokee	Second Floor
Clayton	Second Floor
Club	Fourth Floor
Cobb	Second Floor
Council	Fourth Floor
Crystal Parlors A through G	First Floor
Dekalb	Second Floor
Directors	Fourth Floor
Douglas	Second Floor
Dusseldorf	Third Floor
Embassy	Fourth Floor
Fayette	Second Floor
Forsythe	Second Floor
Fulton	Second Floor
George Washington	Third Floor
Grand Ballroom Foyer	Second Floor
Grand Ballrooms A through D, East, West	Second Floor
Grand Salons A through E, Foyer	Second Floor
Gwinnett	Second Floor
Henry	Second Floor
International Rooms (Dusseldorf, Lisbon, Milan, Strasbourg and Vienna)	Third Floor
John Adams	Third Floor
Lisbon	Third Floor
Milan	Third Floor
Newton	Second Floor
Paulding	Second Floor
Rockdale	Second Floor
Room 436	Fourth Floor
Room 438	Fourth Floor
Room 452	Fourth Floor
State	Fourth Floor
Strasbourg	Third Floor
Thomas Jefferson	Third Floor
Vienna	Third Floor
Walton	Second Floor

# The ATLANTA HILTON AND Towers

## FIRST FLOOR

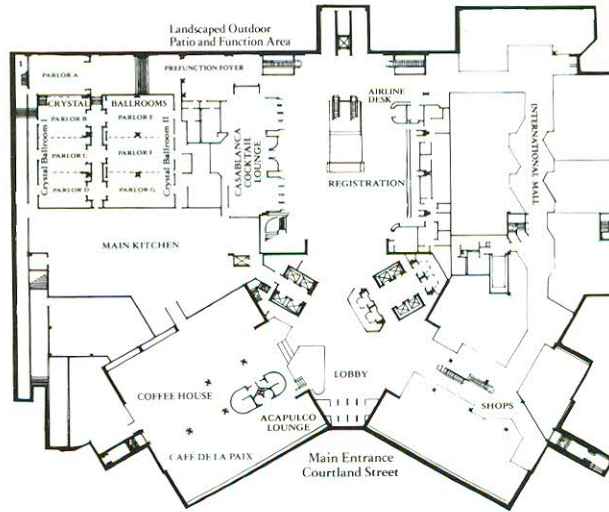

## SECOND FLOOR

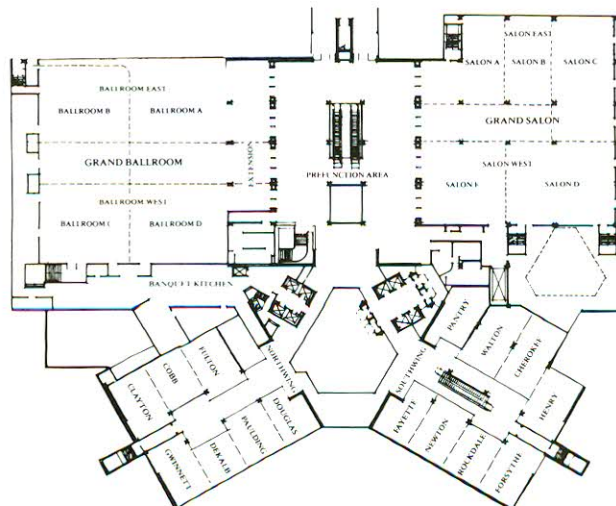

---

# The ATLANTA HILTON AND Towers

---

## THIRD FLOOR

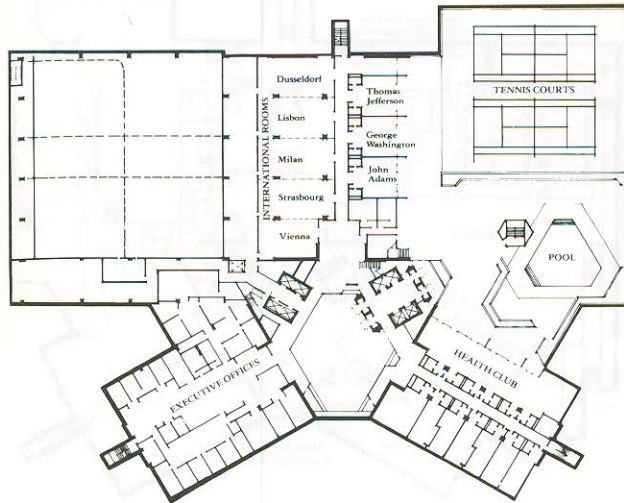

## FOURTH FLOOR

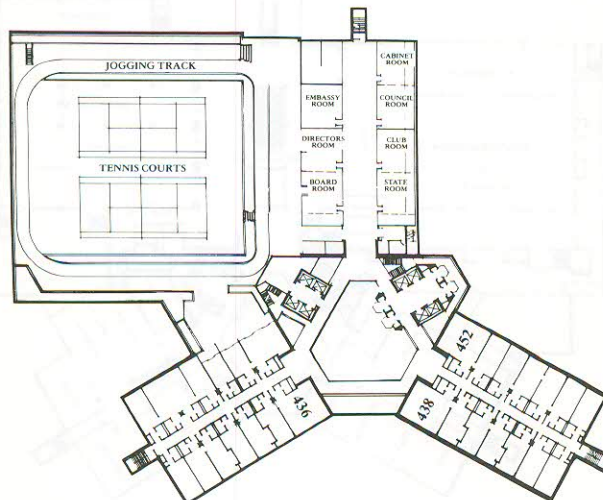

---

# WORLD OF CONCRETE

---

## SPECIAL BONUS

Be sure to visit the World of Concrete exhibits at the Georgia World Congress Center. ACI has arranged for FREE general admission to the exhibits. To obtain your complimentary registration, simply go to the special ACI registration desk which has been set up at the exhibit hall and tell the registrar you are attending the ACI convention. This will ensure that your general admission fee to the exposition is complimentary.

Do not miss this chance to visit with over 700 exhibitors as they introduce state-of-the-art technology for the coming decade.

In addition to the exhibit booths, there will be four special interest pavilions — computer, paving, precasting, and material handling/ready-mix. Also for your pleasure, will be full-scale demonstrations that focus on every-day field problems, and solutions. You will see live demonstrations featuring concrete flatwork construction and demolition.

By visiting the World of Concrete exhibition you will truly experience a well rounded week of concrete construction — from initial design through finished product. Do not miss this opportunity.

Shuttle bus service from the Atlanta Hilton & Towers and the Georgia World Congress Center will be provided free of charge. Further information regarding the shuttle service can be found on page 32.





**WEDNESDAY, February 22, 1989**

- 10:00 AM - 3:00 PM \* Atlanta Landmarks —**  
See the Carter Presidential Center and visit the Fox Theatre. Lunch is included. **\$38.00/person**
- 6:30 PM - 8:00 PM Concrete Mixer —**  
Sponsored by ACI's Atlanta Chapter. To be held in the Grand Ballroom.

**THURSDAY, February 23, 1989**

- 8:00 AM - 10:00 AM Awards Breakfast —**  
Come meet the awardees and enjoy a good breakfast. **\$13.50/person**
- 9:30 AM - 2:30 PM \* Elegant Atlanta —**  
Today we explore the Governor's Mansion, Swan House, Tullie Smith House, and McElreath Hall. Lunch will be at the Swan Coach House. **\$34.00/person**
- 10:00 AM - 1:00 PM General Session —**  
The keynote speaker will be Lawrence L. Gellerstedt, Jr., Beers Construction Company, Atlanta, Georgia. All are invited to attend.  
No Charge.

**FRIDAY, February 24, 1989**

- 8:30 AM - 10:00 AM Hospitality Room —**  
Enjoy the continental breakfast from 8:30 AM - 10:00 AM while saying a fond farewell to old friends and new acquaintances you have made during your stay in Atlanta.

\*Buses for tours will depart from the Atlanta Hilton and Towers Hotel at the tour times listed at the Harris Street entrance.

# SHUTTLE SERVICE

## SHUTTLE BUS SERVICE

On show days, complimentary shuttle bus service will be provided by WOC between the Georgia World Congress Center and the official WOC hotel facilities. A frequent and efficient schedule will be maintained and all buses will be easily identified by the World of Concrete signs.

Bus service will be in effect during these hours:

- Sunday, February 19, 1:00 PM to 6:00 PM
- Monday, February 20, 7:10 AM to 6:00 PM
- Tuesday, February 21, 7:10 AM to 6:00 PM
- Wednesday, February 22, 7:10 AM to 6:00 PM
- Thursday, February 23, 7:10 AM to 3:00 PM

For time schedules and information, refer to the shuttle bus information sign in the hotel lobby.

Your badge will provide this complimentary shuttle bus service to you.

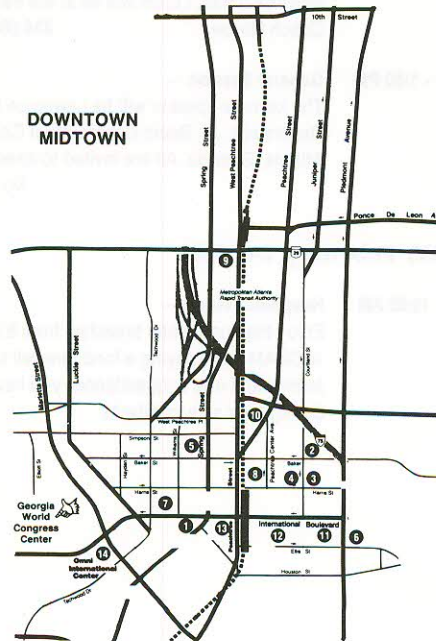

- |                               |                              |
|-------------------------------|------------------------------|
| 1. American Hotel             | 8. Hyatt Regency Atlanta     |
| 2. Atlanta Central Travelodge | 9. Pierremont Plaza          |
| 3. Atlanta Hilton & Towers    | 10. Quality Inn Habersham    |
| 4. Atlanta Marriott Marquis   | 11. Radisson Hotel Atlanta   |
| 5. Days Inn Downtown          | 12. Ritz-Carlton Atlanta     |
| 6. Holiday Inn Downtown       | 13. Westin Peachtree Plaza   |
| 7. Hotel Ibis                 | 14. Omni Hotel at CNN Center |



**Detach This Section  
And Schedule Your Meetings**

## **Personal Log 1989 Annual Convention**

Delegate's Name \_\_\_\_\_

### **Sunday, February 19, 1989**

5:30 PM—  
7:00 PM Opening Reception Grand Ballroom C, D

### **Monday, February 20, 1989**

7:00 AM—  
8:30 AM \_\_\_\_\_

8:30 AM—  
10:00 AM \_\_\_\_\_

10:00 AM—  
11:30 AM \_\_\_\_\_

11:30 AM—  
1:00 PM \_\_\_\_\_

1:00 PM—  
2:00 PM \_\_\_\_\_

2:00 PM—  
3:30 PM \_\_\_\_\_

3:30 PM—  
5:00 PM \_\_\_\_\_

5:00 PM—  
6:30 PM \_\_\_\_\_

6:30 PM—  
8:00 PM \_\_\_\_\_

### **Tuesday, February 21, 1989**

7:00 AM—  
8:30 AM \_\_\_\_\_

8:30 AM—  
10:00 AM \_\_\_\_\_

10:00 AM—  
11:30 AM \_\_\_\_\_

11:30 AM—  
1:00 PM \_\_\_\_\_

1:00 PM—  
2:00 PM \_\_\_\_\_

2:00 PM—  
3:30 PM \_\_\_\_\_

3:30 PM—  
5:00 PM \_\_\_\_\_

5:00 PM—  
6:30 PM \_\_\_\_\_

6:30 PM—  
8:00 PM \_\_\_\_\_

### Wednesday, February 22, 1989

7:00 AM—		
8:30 AM	_____	_____
8:30 AM—		
10:00 AM	_____	_____
10:00 AM—		
11:30 AM	_____	_____
11:30 AM—		
1:00 PM	_____	_____
1:00 PM—		
2:00 PM	_____	_____
2:00 PM—		
3:30 PM	_____	_____
3:30 PM—		
5:00 PM	_____	_____
5:00 PM—		
6:30 PM	_____	_____
6:30 PM—		
8:00 PM	Concrete Mixer	Grand Ballroom

### Thursday, February 23, 1989

7:00 AM—		
8:30 AM	_____	_____
8:00 AM—		
10:00 AM	Awards Breakfast	Grand Salon A, B, C
10:00 AM—		
1:00 PM	General Session/Standards Presentation	Grand Salon D, E
1:00 PM—		
2:00 PM	_____	_____
2:00 PM—		
3:30 PM	_____	_____
3:30 PM—		
5:00 PM	_____	_____
5:00 PM—		
6:30 PM	_____	_____
6:30 PM—		
8:00 PM	_____	_____

### Friday, February 24, 1989

7:00 AM—		
8:30 AM	_____	_____
8:30 AM—		
10:00 AM	_____	_____
10:00 AM—		
11:30 AM	_____	_____
11:30 AM—		
12:00 NN	_____	_____

MONDAY, February 20, 1989

1:00 PM-5:30 PM

Room: Grand Ballroom A

## EDUCATOR/STUDENT PROGRAM AND SEMINAR

Sponsored by Committee E801

**Session Moderator:** Noel J. Everard  
Professor  
The University of Texas at Arlington  
Arlington, Texas

### OPENING REMARKS - Student Projects

Noel J. Everard, Professor, The University of Texas at Arlington,  
Arlington, Texas

### Why Students Should Learn to Use and to Program Computers

Ahmad Khammash, Horizon Computer Company, Arlington, Texas

### How ACI Student Competitions Helped Me in Learning the Technology of Concrete

### High School Student Concrete Competitions at Southern Illinois University

Luke M. Snell, Chairman of Construction, Department of Construction,  
Southern Illinois University, Edwardsville, Illinois

### ~~Concrete Cube Testing Competition~~

~~Shan Somayaji, Associate Professor, California Polytech State University, Department of Civil Engineering, San Luis Obispo, California~~

### Closing Remarks and Adjournment

Noel J. Everard, Professor, The University of Texas at Arlington,  
Arlington, Texas

SESSIONS

**MONDAY, February 20, 1989**

2:00 PM-5:00 PM

Room: **Grand Salon A****RESEARCH IN PROGRESS**

Sponsored by Committee 123

**Session Chairman:** Menashi D. Cohen  
Associate Professor  
School of Civil Engineering  
Purdue University  
West Lafayette, Indiana

**Session Co-Chairman:** Marwan A. Daye  
Bechtel Eastern Power Corporation  
Gaithersburg, Maryland

**Investigation into Absorption of Superplasticizer in Fresh Cement Paste**  
Sidney Diamond, Professor; K. Matsukawa, Graduate Student, School of Civil Engineering, Purdue University, West Lafayette, Indiana

**Improvement of the Properties of Fresh Concrete**  
Per Just Andersen, Chemical Engineer; Niels Thaulow, Senior Consultant; Jens Holm, Vice President, G.M. Idorn Consult A/S, Holte, Denmark

**Time-Lapse Cinematography of Plastic Shrinkage Cracking of Portland Cement and Silica Fume (Dry-Uncompacted, Dry-Densified, and Water-Slurry) Pastes**  
Menashi D. Cohen, Associate Professor, School of Civil Engineering, Purdue University, West Lafayette, Indiana

**Research-in-Progress on Silica Fume Concrete**  
Mark D. Luther, Manager of Technical Services; Fedrico Lopez-Florez, Manager of Quality System and Chemical Technology; Robert L. Robertson, Laboratory Technician; Steve Tutokey, Laboratory Technician, Elkem Materials, Inc., Pittsburgh, Pennsylvania

**Determination of the W/C Ratio of Hardened Concrete by Means of Fluorescence Microscopy**  
Niels Thaulow, Senior Consultant; Kim Thordal Andersen, Geologist and Petrographer; Jens Holm, Vice President, G.M. Idorn Consult A/S, Holte, Denmark

**Effect of Stresses on the Ultrasonic Pulse Velocity in Concrete**  
John S. Popovics, Graduate Student, Department of Civil Engineering, Drexel University, Philadelphia, Pennsylvania

**Bond Properties of Concrete Containing High Volume Fly Ash**  
P. Balaguru, Professor; and Grace Kwan, Graduate Student, Rutgers, The State University of New Jersey, Piscataway, New Jersey

**Structural Behavior of Concrete Using Lightweight Aggregate Including Techniques of Manufacturing It**  
Gajanan M. Sabnis, Professor; Abdul Qayyum, Professor, Department of Civil Engineering, Howard University, Washington, D.C.

**Tests of Twenty-Seven Year Old Prestressed Concrete Bridge Beams**  
Gregory C. Frantz, Associate Professor; Chandrakanth V. Shenoy, Research Assistant; Valeire E. Murray, Research Assistant, Department of Civil Engineering, University of Connecticut, Storrs, Connecticut

**Direct Field Measurement of Prestress Losses in Box Girder Bridges**  
M. "Saiid" Saiidi, Professor and Chairman; Joseph Shields, Department of Civil Engineering, University of Nevada-Reno, Reno, Nevada

**TUESDAY, February 21, 1989**  
9:00 AM-12:00 NOON

Room: **Crystal Parlor B**

★  
THEME  
SESSIONS

## **CONSTRUCTIBILITY OF ENVIRONMENTAL ENGINEERING CONCRETE STRUCTURES**

Sponsored by Committee 350

**Session Chairman:** Satish K. Sachdev  
Executive Vice President  
Klein and Hoffman, Inc.  
Chicago, Illinois

### **Coping with the Low W/C Ratios Required by ACI 350 R-83**

Patrick J. Creegan, Chief Engineer, Vice President, Engineering-  
Science, Inc., Berkeley, California

### **Constructibility for Profitability**

W. Robert Little, Vice President, Nova Constructors, Inc., Fairfax,  
Virginia

### **Concrete Joints: Design/Constructibility**

Roger H. Wood, Vice President, Camp, Dresser and McKee, Denver,  
Colorado

### **Design and Construction of Dos Rios Facility**

Donald L. Dube, Senior Manager, Structural Engineering, Malcolm  
Pirnie, Inc., White Plains, New York

### **Constructibility of Environmental Concrete Structures: An Overview**

Anand Gogate, Anand Gogate Consulting Engineering, Worthington,  
Ohio

**SESSIONS**



TUESDAY, February 21, 1989

9:00 AM-12:00 NOON

Room: **Newton**

## COMPUTER PROGRAMS AND APPLICATIONS RELATED TO THE ACI STANDARD 214 FOR QUALITY CONTROL AND QUALITY ASSURANCE

Sponsored by Committee 214

SESSIONS

**Session Chairman:** Tarun R. Naik  
Associate Professor  
University of Wisconsin  
Milwaukee, Wisconsin

**Session Co-Chairman:** V. Ramakrishnan  
Professor of Civil Engineering  
South Dakota School of Mines and  
Technology  
Rapid City, South Dakota

### Introduction

Tarun R. Naik, Associate Professor, University of Wisconsin, Milwaukee, Wisconsin

### Activities of the ACI Committee 214

V. Ramakrishnan, Professor of Civil Engineering, South Dakota School of Mines and Technology, Rapid City, South Dakota

### Concrete Mix Data Entry System

G.J. Czuppon; H. Caratin, Concrete Control Superintendent, Ontario Hydro, Toronto, Ontario, Canada

### Analysis of Concrete Strength for Quality Control Using PC Database Software

R.L. Dilly, Assistant Professor, College of Technology, University of Houston, Houston, Texas; M.P.J. Olsen, Assistant Professor of Civil Engineering, Texas A&M University, College Station, Texas; W.L. Vogt, President, MRA/Materials Engineers, Inc., Houston, Texas

### Using a Spreadsheet to Perform Statistical Analysis Based on ACI 214

Tarun R. Naik, Associate Professor of Civil Engineering, University of Wisconsin, Milwaukee, Wisconsin; John Zachar, Professor of Architectural Engineering, Milwaukee School of Engineering, Milwaukee, Wisconsin

### Evaluating Test Results from High-Strength Concrete

Weston T. Hester, Associate Professor, University of California, Berkeley, California

### Statistical Analysis of Concrete Strength for the Nonprogrammer

Russell Grant, Project Engineer, Southern California Soil and Testing, Inc., San Diego, California

### A Pilot ACI 214 KBS for the Technician

Paul C. Hoffman, Associate Professor, Villanova University, Villanova, Pennsylvania



TUESDAY, February 21, 1989  
9:00 AM-12:00 NOON

Room: Grand Salon C

★  
T  
H  
E  
M  
E  
S  
E  
S  
S  
I  
O  
N

## CONSTRUCTIBILITY OF BRIDGES

Sponsored by Committees 343 and 345

**Session Chairman:** Harold R. Sandberg  
Chairman of the Board  
Alfred Benesch & Company  
Chicago, Illinois

### An Owner's View of Constructibility

Bobby L. Moore, Assistant State Construction Engineer, Georgia  
Department of Transportation, Atlanta, Georgia

### A Designer's View of Constructibility

John Clark, Andersen Bjornstad Kane Jacobs, Inc., Seattle, Washington

### A Contractor's View of Constructibility

Scott Lynn, President, Flatiron Structures Company, Longmont,  
Colorado

### A Construction Engineer's View of Constructibility

Anthony F. Gee, Consultant, Tony Gee & Quandel, Atlanta, Georgia

SESSIONS

# CONTRACTORS' DAY

TUESDAY, February 21, 1989

9:00 AM-12:00 PM

Room: **Grand Salon A**

## FORUM: INTERNATIONAL CONCRETE CONSTRUCTION

Sponsored by the International Activities Committee

**Session Chairman:** Stewart C. Watson  
Kinematics  
East Amherst, New York

**Short-Term Construction of a Large Building by Site-Precast Concrete**  
Kiyoshi Horikawa, Manager, Structural Engineering Section; Hisakazu Saiga, Senior Manager, Construction Field Office; Hajime Takano, Manager in Charge of Construction, Takenaka Corporation, Tokyo, Japan

**Brazil's First Roller Compacted Concrete Dam**  
Francisco Hollanda, Brazil

**Shotcrete for Tunnel Structures**  
Giovanni Palermo, Brazil

**The New Tampico Bridge in Mexico**  
Modesto Armijo, Mexico

**Performance of Concrete Structures in the 1988 Armenian Earthquake**  
H.S. Lew, National Institute of Standards and Technology, Gaithersburg, Maryland

SESSIONS



**CONTRACTORS' DAY LUNCHEON**  
**Topic: "Concrete Performance, Plans, People, and Project Legal Possibilities"**  
**Room: Grand Ballroom A**  
**Cost: \$18.00/person**  
**12:00 NOON - 2:00 PM**

**Speaker:** Overton A. Currie, partner in Smith, Currie & Hancock, attorneys, Atlanta, Georgia

Join the session speakers and many top ACI members for lunch and a talk by prominent Atlanta attorney Overton A. Currie, a specialist in construction-related legal matters. Currie established and heads the construction law section of his firm, which has some 50 lawyers representing contractors throughout the nation and overseas on private and public projects.

**NOTE:** Purchase tickets in advance at the ACI Registration Desk.

---

# CONTRACTORS' DAY

---

★  
THE  
MEMBER  
SESSION

TUESDAY, February 21, 1989

2:00 PM-5:00 PM

Room: **Grand Salon A**

## CONCRETE CONSTRUCTIBILITY

Sponsored by the Construction Liaison Committee

**Session Chairman:** William R. Phillips  
Project Manager  
Yeargin Construction Company  
Simpsonville, South Carolina

### Constructibility of Concrete Slabs

Chuck Ayers, C. Ayers Ltd., Northville, Michigan, Ross Martin, Director, Engineering and Technical Services, Baker Concrete Construction, Hamilton, Ohio

### How to Handle Reinforcing Steel Congestion

Jim Elmlinger, Structural Engineer, Robert Englekirk Consulting Engineers, Los Angeles, California

### Construction Innovations in a Large Industrial Wastewater Plant

Frank M. Mansbach, Flour Daniel, Inc., Greenville, South Carolina; Dewey Johnson, Tennessee Eastman Company, Kingsport, Tennessee

### Construction Considerations for High-Strength Concrete

Steven H. Gebler and Anthony E. Fiorato, Construction Technology Laboratories, Inc., Skokie, Illinois

### Advancing Construction Productivity

Joseph F. Lamond, U.S. Army Corps of Engineers, Washington, DC

SESSIONS



TUESDAY, February 21, 1989

2:00 PM-5:00 PM

Room: Grand Ballroom C

★  
T  
H  
E  
M  
E  
S  
E  
S  
S  
I  
O  
N

## SPECIFICATIONS FOR TOLERANCES FOR CONCRETE CONSTRUCTION

Sponsored by Committee 117

**Session Chairman:** W. Robert Little  
Nova Constructors, Inc.  
Fairfax Station, Virginia

### CIP Vertically Slipformed Structures

Carl Togni, Chief Civil Engineer, American Electric Power, Columbus, Ohio

### Mass Concrete Structures, Siphons, and Culverts

Richard A. Kaden, Corps of Engineers, Walla Walla, Washington

### Cast-in-Place Bridges, Concrete Pavements

Eldon Tipping, President, Structural Services, Dallas, Texas

#### STANDARDS PRESENTATION

Specifications for Tolerances for Concrete Construction and Materials (ACI 117)

**NOTE:** All other Standards will be presented at the regularly scheduled Standards Presentation on February 23.

SESSIONS

**NOTE:** This session includes the Committee's presentation to the Standards Board.



---

**TECHNICAL SESSION**

---

★  
★  
HOT TOPIC

**TUESDAY, February 21, 1989**

2:00 PM-5:00 PM

Room: **Lisbon**

## **HIGH-STRENGTH CONCRETE**

Sponsored by Committee 363

**Session Chairman:** J. Craig Williams  
Vice President  
Master Builders, Inc.  
Cleveland, Ohio

**SESSIONS**

### **Getting What Was Asked for with High-Strength Concrete**

Bryce P. Simons, Simons Engineering Services, Carnation, Washington

### **How Microsilica Affects High-Strength Concrete - Laboratory Studies and Project Data**

Thomas G. Weil, Senior Product Manager; and Lawrence R. Roberts, Director of Technical Service, W.R. Grace & Company, Cambridge, Massachusetts

### **Selection of the Superplasticizer/Cement Combination for Minimizing Slump Losses When Making Very High-Strength Concrete**

Emile Hanna, Daniel Perraton, and Pierre-Claude Aitcin, University of Sherbrooke, Sherbrooke, Quebec, Canada

### **Guidelines for the Use of Superplasticizer in Producing High-Strength Concrete**

William Eckert, Ziad Zakka, James Erzen, and Ramon L. Carrasquillo, The University of Texas at Austin, Austin, Texas

### **The Construction of the Concrete Platforms in the North Sea - An Advanced Way of Using High-Strength Concrete**

Hanne Ronneberg, Betokem Industrier A/S Scancem Chemicals A/S, Skarer, Norway; and Malvin Sandvik, Norwegian Contractors A/S, Stabekk, Norway

### **Constructibility of High-Strength Concrete at the 225 W. Wacker Project in Chicago**

Jaime Moreno, Technical Marketing Manager, Material Service Corporation, Chicago, Illinois

TUESDAY, February 21, 1989

2:00 PM-5:00 PM

Room: Newton

**OPEN PAPER SESSION**

Sponsored by TAC

**Session Chairman:** Arturo E. Schultz  
Assistant Professor  
North Carolina State University  
Raleigh, North Carolina

**Session Co-Chairman:** Roberto T. Leon  
Assistant Professor  
University of Minnesota  
Minneapolis, Minnesota

**Nondestructive Evaluation of Masonry Piers**

Daniel P. Abrams, Associate Professor; Gary S. Epperson, Research Assistant, University of Illinois, Urbana, Illinois

**Bond of Epoxy-Coated Reinforcing Steel to Concrete**

David Darwin, Professor of Civil Engineering; Steven L. McCabe, Assistant Professor; Oan C. Choi, Graduate Research Assistant; Hossain Hadje-Ghaffari, Graduate Research Assistant, Department of Civil Engineering, University of Kansas, Lawrence, Kansas

**Construction Materials and Techniques in Ancient Egypt**

Vladimir Novokshchenov, Senior Research Engineer, Construction Technology Laboratories, Inc., Skokie, Illinois

**Lateral Stiffness of Slab-Column Frame**

S.J. Hwang, Research Assistant; J.P. Moehle, Associate Professor, University of California, Berkeley, California

**Post-Tensioned Concrete Using Unbonded Kevlar Tendons**

Charles W. Dolan, Lecturer, Cornell University, Ithaca, New York

**Cracks and Corrosion of Reinforcing Steel: A Comparison of Laboratory Results with Corrosion of Actual Concrete Structures**

S. Somajarji, Professor; B. Borgard; C. Warren; R. Heidersbach, Professor, California Polytechnic State University, San Luis Obispo, California

**Loading Tests on Concrete Beams Prestressed with Glass Fiber Tendons**

Luc R. Taerwe, Senior Assistant, State University of Ghent, Magne Laboratory for Reinforced Concrete, Ghent, Belgium

TUESDAY, February 21, 1989

2:00 PM-5:00 PM

Room: **Grand Ballroom B**

## USE AND APPLICATION OF VIDEO IN CONCRETE TECHNOLOGY

Sponsored by Committee E702

**Session Chairman:** Michael A. Cassaro  
Professor of Civil Engineering  
University of Louisville  
Louisville, Kentucky

### Videotape in Education and Training

Roger E. Wilson, Manager, Education and Training, Portland Cement Association, Skokie, Illinois

### Video Time - Lapse Applications

Robert S. Pocreva, Associate Professor of Construction, Southern Illinois University at Edwardsville, Edwardsville, Illinois

### Video Applications in Research

Edward Hedstrom, North Carolina Masonry Association, Herndon, Virginia

### Video Applications for Forensic Engineering Documentation

Albert J. Gouwens, Packer Engineering Associates, Inc., Naperville, Illinois

### Video Production and Construction Practice

Ted Baldwin, Science and Engineering Instructional Television, Louisiana State University, Baton Rouge, Louisiana

### Use of Video in Education for Concrete Practice

Michael A. Clark, American Concrete Institute, Detroit, Michigan

**TUESDAY, February 21, 1989**  
7:30 PM-10:00 PM

Room: **Grand Salon D**

## **FORUM: AN EVENING WITH THE CONCRETE GIANTS**

Sponsored by Committee 123

**Session Moderator:** Robert L. Henry  
Vice President, Engineering  
Maxim Engineers, Inc.  
Dallas, Texas

**Panelists:** Edward A. Abdun-nur  
Consultant  
Denver, Colorado

Richard D. Gaynor  
National Ready Mix Concrete Association  
National Sand and Gravel Association  
Silver Spring, Maryland

Paul Klieger  
Consultant  
Concrete and Concrete Materials  
Skokie, Illinois

Bryant Mather  
U.S. Army Corps of Engineers  
Vicksburg, Mississippi

Robert E. Philleo  
Consultant  
Annandale, Virginia

Lewis H. Tuthill  
Consultant  
Sacramento, California

Eivind Hognestad  
Principal Consultant  
Construction Technology Laboratories, Inc.  
Skokie, Illinois

WEDNESDAY, February 22, 1989

9:00 AM-12:00 NOON

Room: Grand Salon D

## INELASTIC DESIGN OF EARTHQUAKE RESISTANT CONCRETE STRUCTURES

Sponsored by Committee 442

**Session Chairman:** S.K. Ghosh  
Program Manager, Engineered Structures  
Portland Cement Association  
Skokie, Illinois

### Introduction

#### An Overview

S.K. Ghosh, Program Manager, Engineered Structures, Portland Cement Association, Skokie, Illinois

#### Observations on the Behavior of Reinforced Concrete Buildings During Earthquakes

Jack P. Moehle; Stephan A. Mahin; Associate Professors of Civil Engineering, University of California at Berkeley, Berkeley, California

#### Experimentally Observed Inelastic Behavior of Structural Systems and Components

Daniel P. Abrams, Associate Professor, University of Illinois, Urbana, Illinois

#### Computation of Inelastic Response of Structures Subject to Earthquakes

Christian Meyer, Associate Professor of Civil Engineering, Columbia University, New York, New York

#### Inelastic Design Procedures for Reinforced Concrete Structures Subject to Earthquakes

Mark Fintel, Consulting Engineer, Boca Raton, Florida; S.K. Ghosh, Program Manager, Engineered Structures, Portland Cement Association, Skokie, Illinois

#### Inelastic Deformability of Reinforced Concrete Beams

Catherine W. French, Assistant Professor of Civil Engineering, University of Minnesota, Minneapolis, Minnesota; Arthur Schultz, North Carolina State University, Raleigh, North Carolina

#### Inelastic Deformability of Reinforced Concrete Columns and Structural Walls

Murat Saatcioglu, Associate Professor, Department of Civil Engineering, University of Ottawa, Ottawa, Ontario, Canada; Sharon L. Wood, Assistant Professor, Department of Civil Engineering, University of Illinois at Urbana-Champaign, Urbana, Illinois



WEDNESDAY, February 22, 1989

9:00 AM-12:00 NOON

Room: Crystal Parlor G

## CEMENT GROUTING FOR HAZARDOUS WASTE

Sponsored by Committee 552

**Session Chairman:** Gary R. Mass  
 Director of Concrete Engineering  
 Concrete Technology Corporation  
 Santa Barbara, California

### Waste Containment Grouts, Materials, Mixing and Testing

David J. Brown, White Jefferis & Associates, Poole Dorset, England;  
 S.A. Jefferis, Department of Civil Engineering, University of London,  
 Kings College London, Strand, London, England

### Grout Compatibility Studies for a Hazardous Waste Application

Kenneth D. Weaver, Grouting Specialist, Woodward-Clyde Consult-  
 ants, Oakland, California; Jeffrey C. Evans, Bucknell University,  
 Lewisburg, Pennsylvania; Stephan E. Pankoski

### Applications of Geopolymeric Grouts in the Prevention of Environ- mental Contamination

Joseph Davidovits, Professor and Director, Institute for Applied  
 Archaeological Sciences, Barry University, Miami Shores, Florida and  
 Geopolymer Institute, Saint Quentin, France; Douglas C. Comrie,  
 President; John H. Paterson; Douglas J. Ritcey, Comrie Waste  
 Management Construction Ltd., Mississauga, Ontario, Canada

### Permeability of Grouted Fractures in Granite Rock

R.D. Hooton; L. Konecny; Engineers, Research Division, Ontario  
 Hydro, Toronto, Ontario, Canada

### Cyanide Dump - Bowling Green, Kentucky - Case Study

Bob Gronowicz, Argus Incorporated - Pressure Grouting Services,  
 Warren, Michigan

### Deep Soil Mixing - Bay City, Michigan - Case Study

Ken Fought, Geo-Con, San Jose, California

WEDNESDAY, February 22, 1989

9:00 AM-12:00 NOON

Room: Crystal Parlor F

## **CREEP, SHRINKAGE, AND TEMPERATURE CHANGE AND THEIR EFFECTS ON CONCRETE STRUCTURES — COMPUTER ANALYSIS - PART I**

Sponsored by Committee 209

**Session Chairman:** Domingo Carreira  
Engineering Specialist  
Sargent & Lundy Engineers  
Chicago, Illinois

**Session Co-Chairman:** Zdeněk P. Bažant  
Professor of Civil Engineering  
Northwestern University  
Evanston, Illinois

### **Long-Term Behavior of a Composite Prestressed Concrete Railway Bridge — Part I: Experiment**

Jenn-Chuan Chern, Associate Professor; Young-Gee Wu, Graduate Research Assistant, Department of Civil Engineering, National Taiwan University, Taipei, Taiwan, R.O.C.

### **Long-Term Behavior of Prestressed and Partially Prestressed Concrete Beams**

Bernard Espion, Lecturer; Pierre Halleux, Professor, Department of Civil Engineering, University of Brussels, Brussels, Belgium

### **Creep, Buckling of Uniaxially Loaded Reinforced Concrete Columns**

N.C. Mickleborough; R. I. Gilbert, Senior Lecturers, University of New South Wales, Kensington, Australia

### **Solidification Model for Concrete Creep and Its Application to Structures**

Zdeněk P. Bažant, Professor of Civil Engineering, Northwestern University, Evanston, Illinois; Santosh Prasannan, Graduate Research Assistant, Design Engineer, Cohen, Baretto and Marchertas, Chicago, Illinois

### **Evaluation of Creep and Shrinkage Deflections of Reinforced Concrete Members in the Current Australian Practice**

B. Vijaya Rangan, Associate Professor and Head, Department of Structural Engineering, University of New South Wales, Kensington, Australia

### **Creep Effects in Slender Reinforced and Prestressed Concrete Columns**

R.I. Gilbert, Senior Lecturer, University of New South Wales, Kensington, Australia

**NOTE:** Part II of Creep, Shrinkage, and Temperature Change and their Effects on Concrete Structures — Computer Analysis will be held Wednesday, February 22, 1989, from 2:00 PM - 5:00 PM in Crystal Parlor F.

WEDNESDAY, February 22, 1989  
9:00 AM-12:00 NOON

Room: **Newton**

## MATERIAL PROPERTIES AND APPLICATIONS — FIBER REINFORCED CONCRETE AND FERROCEMENT PRODUCTS - PART I

Sponsored by Committees 544 and 549

**Session Co-Chairmen:** S.P. Shah  
Professor of Civil Engineering  
Northwestern University  
Evanston, Illinois

J.I. Daniel  
Senior Engineer  
Construction Technology Laboratories,  
Inc.  
Skokie, Illinois

**Deformation Characteristics of Ferrocement Elements under Tension**  
T.P. Tassios; V. Karaouli, Professors of Civil Engineering, National Technical University of Athens, Athens, Greece

**Properties of New Carbon Fiber Reinforced Cement Product**  
Tatsuo Ando, Senior Research Scientist, Mitsubishi Kasei Corporation, Midori-ku, Yokohama, Japan; Hiromichi Sakai, Manager, Mitsubishi Kasei Corporation, Fukuako-ken, Japan; Seiichi Oka, President, Tokushu Concrete Corporation, Hyogo-ken, Japan; Tokitaro Hoshijima, Manager, Mitsubishi Kasei Corporation, Tokyo, Japan; Mitsuru Awata, Senior Research Scientist, Mitsubishi Kasei Corporation, Midori-ku, Yokohama, Japan; Keisuke Takahashi, Assistant Manager, Mitsubishi Kasei Corporation, Fukuoka-ken, Japan

**Quantitative Damage Characterization in Polypropylene Fiber Reinforced Cement**  
Henrik Stang; S.P. Shah, Professors of Civil Engineering, Department of Structural Engineering, Technical University of Denmark, Lyngby, Denmark

**Improvement of the Durability of GFRC by Silica Fume Treatments**  
A. Bentur, Professor of Civil Engineering, Department of Civil Engineering, Technion, Israel Institute of Technology, Haifa, Israel

**Design of GFRC Facades**  
R.G. Oesterle; D.M. Schultz; A. Azizinamini; J.D. Glikin, Managers, Analytical Design Section, Construction Technology Laboratories, Inc., Skokie, Illinois

**Manufacture and Installation of GFRC Facades**  
Norman W. Hanson, Principal Engineer, Structural Engineering Department; James I. Daniel; T.R. Overman, Senior Engineers; J.J. Roller, Engineer; T.L. Weinmann, Supervisor-Instrumentation Systems, Structural Development Section, Construction Technology Laboratories, Inc., Skokie, Illinois

**NOTE:** Part II of Material Properties and Applications — Fiber Reinforced Concrete and Ferrocement Products will be held Wednesday, February 22, 1989, from 2:00 PM - 5:00 PM in the Newton Room.

WEDNESDAY, February 22, 1989

9:00 AM-12:00 NOON

Room: **Fulton**

## UNIQUE CONCRETE CONSTRUCTION IN GEORGIA - PART I

Sponsored by ACI's Atlanta Chapter

**Session Moderator:** John Love  
Assistant Vice President  
Law Engineering  
Atlanta, Georgia

**Panelists:** Thomas Taylor  
Partner  
The Datum Moore Partnership  
Dallas, Texas

Chris Gray  
Project Manager  
HCB Company  
Atlanta, Georgia

Ralph Siefken  
General Superintendent  
HCB Company  
Atlanta, Georgia

**NOTE:** Part II of Unique Concrete Construction in Georgia will be held Wednesday, February 22, 1989, from 2:00 PM - 5:00 PM in the Fulton Room.



WEDNESDAY, February 22, 1989

2:00 PM-5:00 PM

Room: Grand Salon D

**DRIFT IN TALL BUILDINGS**

Sponsored by Committees 442 and 441

**Session Co-Chairmen:** Finley A. Charney  
J.R. Harris and Company  
Denver, Colorado

Shamin A. Sheikh  
Department of Civil and Environmental  
Engineering  
University of Houston  
Houston, Texas

**Research Needs for Establishing Rational Drift Criteria**

Finley A. Charney, J.R. Harris and Company, Denver, Colorado

**Elastic and Inelastic Column and Wall Shortening in Tall R/C Buildings**

Larry Griffis, Walter P. Moore and Associates, Houston, Texas

**Damaging Distortions for Non-Structural Partitions**

Bekir Algans, Austin, Texas

**Influence of Strength and Stiffness on Seismic Drift of R/C Buildings**

Juan Bariola, Catholic University of Peru, Lima, Peru

**Methods for Estimating Seismic Drift Response of Reinforced Concrete Structures**John F. Bonacci, University of Toronto, Toronto, Ontario, Canada;  
Sharon Wood, University of Illinois at Urbana, Urbana, Illinois**History of Columns in Frames**

John Breen, University of Texas at Austin, Austin, Texas

**Second Order Effects**

James MacGregor, University of Alberta, Edmonton, Alberta, Canada

**Design Provisions for Reinforced Concrete Columns, A Wish List**

Roger Green, University of Waterloo, Waterloo, Ontario, Canada



WEDNESDAY, February 22, 1989

2:00 PM-5:00 PM

Room: Crystal Parlor F

**CREEP, SHRINKAGE, AND TEMPERATURE CHANGE AND THEIR EFFECTS ON CONCRETE STRUCTURES — COMPUTER ANALYSIS - PART II**

Sponsored by Committee 209

**Session Chairman:** Bernard L. Myers  
Vice President and Manager of  
Engineering  
Bechtel Power Corporation  
Gaithersburg, Maryland

**Session Co-Chairman:** Brij Goyal  
Bechtel Power Corporation  
Gaithersburg, Maryland

**Time-Dependent Redistribution of Stresses in Segmentally Erected Prestressed Concrete Bridges**

Mark A. Ketchum, Senior Engineer, Wiss, Janney, Elstner Associates, Inc., Emeryville, California; Alex C. Scordelis, Nishkian Professor of Structural Engineering, University of California at Berkeley, Berkeley, California

**Time-Dependent Deflections of Prestressed Members: Rational and Approximate Methods**

Alex Aswad, Associate Professor, Penn State University at Harrisburg, Middletown, Pennsylvania

**A Four-Year Study of the Creep and Shrinkage of 100 MPa Field Concrete**

Pierre Laplante; Pierre-Claude Aitcin, University of Sherbrooke, Sherbrooke, Quebec, Canada

**Long-Term Behavior of a Composite Prestressed Concrete Railway - Part II: Constitutive Law and Analysis**

Jenn-Chuan Chern, Associate Professor; Yin-Wen Chan, Graduate Research Assistant; Young-Gee Wu, Graduate Research Assistant, National Taiwan University, Department of Civil Engineering, Taipei, Taiwan, Republic of China

**Effect of Creep and Shrinkage on Prestressed Nuclear Reactor Containment Building Design**

Bernard L. Meyers, Vice President; Marwin A. Daye, Engineering Specialist, Bechtel Power Corporation, Gaithersburg, Maryland

**A Step-by-Step Integration Procedure for Computing State of Stress in Prestressed Concrete Pipe**

Mehdi S. Zarghamee; Frank J. Heger, Senior Principal, Simpson, Gumpertz and Heger Inc., Arlington, Massachusetts; William R. Dana, Senior Vice President, Technology, Ameron, Monterey Park, California

**Time-Dependent Analysis of Partially Prestressed Composite Members**

Yun-Sool Joo, Doctoral Candidate; Maher K. Tadros, Professor, Department of Civil Engineering, University of Nebraska-Lincoln, Omaha, Nebraska

WEDNESDAY, February 22, 1989  
2:00 PM-5:00 PM

Room: Fulton

★  
THE  
S  
O  
N

## UNIQUE CONCRETE CONSTRUCTION IN GEORGIA — BRIDGES, PAVEMENTS, HIGH STRENGTH - PART II

Sponsored by ACI's Atlanta Chapter

**Session Chairman:** Robert H. Kuhlman  
Consulting Engineer  
Atlanta, Georgia

### Introduction

#### Concrete in Transportation, Patterned Concrete, High-Strength Concrete

Robert H. Kuhlman, Consulting Engineer, Atlanta, Georgia

#### Development of Post-Tensioned Concrete Hollow Box Girder Bridges in Georgia

Charles Lewis, Director of Pre-Construction, Georgia Department of Transportation, Atlanta, Georgia

#### Design of the Cable-Stayed Concrete Talmadge Bridge, Savannah, Georgia

Man-Chung Tang, President, DRC Consultants, Flushing, New York

#### Upgrading Older Concrete Pavements in Georgia Through CPR and Lane Addition

Wouter Gulden, Concrete Pavement Rehabilitation Coordinator, Georgia Department of Transportation, Atlanta, Georgia

#### Democratic Concrete

Eugene H. Boeke, Vice President, Beers, Inc., Atlanta, Georgia

#### Development of In-Place Strength of High-Strength Concrete

John R. Love, Senior Materials Engineer; Robert S. Jenkins, Corporate Consultant, Law Engineering, Atlanta, Georgia

SESSIONS

WEDNESDAY, February 22, 1989

2:00 PM-5:00 PM

Room: **Newton**

## **MATERIAL PROPERTIES AND APPLICATIONS - FIBER REINFORCED CONCRETE AND FERROCEMENT PRODUCTS - PART II**

Sponsored by Committees 544 and 549

**Session Co-Chairman:** G.B. Batson  
Professor of Civil Engineering  
Clarkson College of Technology  
Potsdam, New York

J.I. Daniel  
Senior Engineer  
Construction Technology Laboratories,  
Inc.  
Skokie, Illinois

### **Fracture Behavior of Cementitious Materials with Randomly Oriented Short Steel Fibers**

J. Misa; L. Robles-Austriaco; R.P. Pama; Professors of Civil Engineering, Asian Institute of Technology, Bangkok, Thailand

### **Development of Kevlar Fiber Reinforced Cement Composites**

Parviz Soroushian, Assistant Professor, Civil Engineering Department, Michigan State University, East Lansing, Michigan; Ziad Bayasi, Assistant Professor, Department of Civil Engineering and Construction, Bradley University, Peoria, Illinois

### **Tensile and Flexural Behavior of Thin Fiber Reinforced and Ferrocement Sheets**

R.N. Swamy; N.W. Hussin; Professors of Mechanical Engineering, Department of Mechanical Engineering, The University of Sheffield, Sheffield, England

### **Performance of Non-Asbestos Fiber Cement Sheeting**

J.G. Keer, Senior Lecturer, Department of Civil Engineering, University of Surrey, Guildford, England

### **Advances in the Development of Specialty Cellulose Fibers Specifically Designed for the Reinforcement of Cement Matrices**

Kenneth D. Vinson, Product Development, Proctor and Gamble Cellulose Company, Memphis, Tennessee; James I. Daniel, Senior Structural Engineer, Construction Technology Laboratories, Inc., Skokie, Illinois

### **Properties of Composite Beams with Thin Sections of Steel Fiber Reinforced Mortar**

M. Rahimi; H.T. Cao; National Building Technology Center Laboratory, CSIRO, North Ryde N.S.W., Australia

WEDNESDAY, February 22, 1989  
2:00 PM-5:00 PM

Room: Clayton

## ACCELERATED CURING OF CAST-IN-PLACE CONCRETE

Sponsored by Committee 517

**Session Chairman:** W. Calvin McCall  
Manager, Technical Services  
Gifford-Hill Cement Company of  
South Carolina  
Charlotte, North Carolina

### Introduction

#### Need for Early Strengths

W. Calvin McCall, Manager, Technical Services, Gifford-Hill Cement Company of South Carolina, Charlotte, North Carolina

#### Evaluating Accelerated Curing Techniques

Luke M. Snell, Professor and Chairman of Construction, School of Engineering; Jacob Van Roekel, Assistant Professor of Industrial Engineering, Department of Industrial Engineering; Norval D. Wallace, Dean of Engineering, School of Engineering, Southern Illinois University at Edwardsville, Edwardsville, Illinois

#### Promotion and Design of High-Early-Strength Concrete

Earl H. Colburn, Technical Director, Novi, Michigan

#### Accelerated Cast-in-Place Concrete from a Contractor's Point of View

H.E. Bud Prince, Vice President of Project Management, R.E. Dailey and Company, Southfield, Michigan

#### Testing Concrete for Early Strength

John Bickley, President, John A. Bickley and Company, Toronto, Ontario, Canada

#### Non-Corrosive Accelerated Admixtures

Ken Rear, Senior Technical Services Specialist, W.R. Grace & Company, Cambridge, Massachusetts

#### Accelerated Curing for Tilt-Up Wall Panels

Robert P. Foley, President, Con/Steel Design Systems, Dayton, Ohio



# AWARDS BREAKFAST

THURSDAY, February 23, 1989

8:00 AM-10:00 AM

Room: Grand Salon A, B, C

## AWARDS BREAKFAST

Cost: \$13.50

Come meet the awardees. Have fun and enjoy a good breakfast. Please purchase tickets before Wednesday at 4:00 PM.

### AWARDS

#### Honorary Membership

T.Z. Chastain, Robert G. Lee, Stewart C. Watson, Robert E. Wilde

#### Arthur R. Anderson Award

Surendra P. Shah

#### Roger H. Corbetta Concrete Constructor Award

Norwegian Contractors

#### Joe W. Kelly Award

Ronald H. Hall

#### Henry L. Kennedy Award

Thomas J. Pasko, Jr.

#### Alfred E. Lindau Award

Jacob S. Grossman

#### Henry C. Turner Medal

W. Gene Corley

#### Charles S. Whitney Medal

Structural Research Laboratories, Department of Civil Engineering,  
University of Toronto

#### Wason Medal for Materials Research

Val R. Sturrrup, R. Douglas Hooton, Pranab K. Mukherjee, T. Carmichael

#### Wason Medal for Most Meritorious Paper

Robert F. Ytterberg

#### ACI Construction Practice Award

Ernest K. Schrader

#### Raymond C. Reese Structural Research Award

M.J.N. Priestley, Robert Park

#### Maurice P. van Buren Structural Engineering Award

Mohammad Abul Mansur, P. Paramasivam, Seng-Lip Lee

#### Chapter Activities Award

I. Leon Glassgold

#### Delmar L. Bloem Awards for Distinguished Service

Richard O. Albright, John E. Breen, David P. Gustafson, Gary R. Mass

#### Arthur J. Boase Award (Reinforced Concrete Research Council)

Boris Bresler

#### Concrete Bridge Awards (Portland Cement Association)

Ocean County Plaza Bridge, New Jersey  
Northwest Lightrail Rapid Transit Bow River Bridge, Canada  
I-85/I-285 Interchange, Georgia  
Linn Cove Viaduct, North Carolina  
Tampico Bridge, Mexico  
Ingraham Street Bridge, California

#### Chapter Awards - Citations of Excellence

1988 Fellows



---

# GENERAL SESSION

---

THURSDAY, February 23, 1989  
10:00 AM

Room: Grand Salon D, E

## GENERAL SESSION

**Session Chairman:** T.Z. Chastain  
President  
Chastain Forensics Corporation  
Tucker, Georgia

### Welcome to Atlanta

T.Z. Chastain, President, Chastain Forensics Corporation, Tucker, Georgia

### Certificates of Appreciation for the 1989 Annual Convention

### Introduction of International Visitors

### Recognition of Chapter Officers Present

### Recognition of Past Presidents Present

### Recognition of Retiring Board of Direction, Technical Activities Committee, and Educational Activities Committee Members

### Presidential Address:

"From Walnut Lane to 318"

W. Burr Bennett, Jr., President, W. Burr Bennett, Ltd., Northbrook, Illinois

### Tellers Report

### Presentation of memento to retiring president

### Keynote Address:

"Ideas - Not Cast In Concrete"



Lawrence L. Gellerstedt, Jr., is Chairman of the Board, Beers, Inc., a general contracting firm in Atlanta. He is the National Director of the Associated General Contractors of America and is active with a variety of civic affairs, university boards and foundations.

### Closing Remarks

---

## STANDARDS PRESENTATION

---

THURSDAY, February 23, 1989

Following General Session

Room: Grand Salon D, E

## STANDARDS PRESENTATION

**Session Chairman:** Paul Zia  
Professor of Civil Engineering  
North Carolina State University  
Raleigh, North Carolina

### Proposed ACI Standards:

Revisions to Specifications for Structural Concrete for Buildings (ACI 301-84) (Revised 1988)

Revision of Standard Specification for the Construction of End Bearing Drilled Piers (ACI 336.1-79) (Revised 1985)

Revisions to Building Code Requirements for Reinforced Concrete (ACI 318-83) (Revised 1986)

NOTE: ACI 117 was presented on Tuesday, February 21, 1989. Specifications for Tolerances for Concrete Construction and Materials (by Committee 117)

THURSDAY, February 23, 1989

2:00 PM-5:00 PM

Room: Club, State

## USE OF COMPUTERS - PART I

Sponsored by Committee 118

**Session Chairman:** Lawrence J. Kaetzel  
Computer Specialist  
National Institute of Standards and  
Technology  
Gaithersburg, Maryland

### Introduction

#### Meeting Future Computer Needs of Concrete Technologists

Lawrence J. Kaetzel, Computer Specialist, National Institute of Standards and Technology, Gaithersburg, Maryland

#### KEYNOTE: The Engineer's Role in Expert Systems Applications

Frank Kearney, Team Leader, U.S. Army Civil Engineering Laboratory, Champaign, Illinois

#### Expert Systems Application to Concrete Mix Design

Saeed Yousuf, Structural Engineer, Polyengineering, Inc., Dothan, Alabama

#### Application of Artificial Intelligence Approach to Reinforced Concrete Design

Mosallem D. Kassem, Assistant Professor, Department of Civil Engineering, College of Technological Studies, Rumaithiyah, Kuwait

#### Selecting the Optimum Release Agent

George Baty, President, Cresset Chemical Company, Weston, Ohio;  
Dave Polin

#### An Integrated Knowledge System for the Characterization of Cracks in Concrete

James R. Clifton, Leader, Inorganic Materials Group; Lawrence J. Kaetzel, Computer Specialist, National Institute of Standards and Technology, Gaithersburg, Maryland

**NOTE:** Part II of Use of Computers will be held on Friday, February 24, 1989, from 9:00 AM - 12:00 NOON in the Club, State.

THURSDAY, February 23, 1989  
2:00 PM-5:00 PM

Room: Douglas

## COLUMN AND FRAME DESIGN

Sponsored by Committee 441

**Session Chairmen:** R.W. Furlong  
Professor  
Department of Civil Engineering  
University of Texas at Austin  
Austin, Texas

S. Sheikh  
Associate Professor  
Department of Civil Engineering  
University of Houston  
Houston, Texas

### **Rigidity of Simple Slender Reinforced Concrete Beam Columns**

F.M. Bartlett, Buckland and Taylor Ltd., British Columbia, Canada;  
N.D. Nathan, Department of Civil Engineering, University of British  
Columbia, British Columbia, Canada

### **Biaxially Loaded L-Channel and T-Sections**

T. Hsu, Professor, Department of Civil and Environmental Engineering,  
New Jersey Institute of Technology, Newark, New Jersey

### **Analysis and Test of U-Braced Concrete Frames**

R.W. Furlong, Professor, Department of Civil Engineering, University  
of Texas at Austin, Austin, Texas

### **Columns for Seismic and Non-Seismic Conditions**

S. Sheikh, Associate Professor, Department of Civil Engineering,  
University of Houston, Houston, Texas

### **Experimental Investigation of Deformation Components in Reinforced Concrete Columns**

Murat Saatcioglu, Associate Professor, Department of Civil Engi-  
neering, University of Ottawa, Ottawa, Ontario, Canada

### **Lateral Deflection of Slender Columns Under Sustained Loads**

B. Vijaya Rangan, Associate Professor and Head, Department of  
Structural Engineering, University of New South Wales, Kensington,  
Australia

### **Tests on Large Scale Columns**

H.S. Lew, National Institute of Standards and Technology, Gaithers-  
burg, Maryland

---

**TECHNICAL SESSION**

---

**THURSDAY, February 23, 1989**

2:00 PM-5:00 PM

Room: **Newton****RESEARCH NEEDS**

Sponsored by RCRC

**Session Chairman:** Edward Cohen  
Managing Partner  
Ammann and Whitney Engineers  
New York, New York

**Introduction**

Edward Cohen, Managing Partner, Ammann and Whitney Engineers,  
New York, New York

**RCRC - The Past**

Chester P. Siess, Professor Emeritus, University of Illinois, Urbana,  
Illinois

**RCRC - The Present**

Sharon L. Wood, Assistant Professor, University of Illinois, Urbana,  
Illinois

**RCRC - Is There a Future for Reinforced Concrete Research?**

John M. Hanson, President, Wiss, Janney, Elstner Associates, North-  
brook, Illinois

**Innovative Funding for Research in the Construction Industry**

Richard Tucker, Director, Construction Industry Institute, The Uni-  
versity of Texas at Austin, Austin, Texas

**Research Needs for Buildings**

John E. Breen, Nasser I. Al-Rashid Chair in Civil Engineering, The  
University of Texas at Austin, Austin, Texas

**OPEN DISCUSSION ON RESEARCH NEEDS FOR BUILDINGS****Research Needs for Transportation Structures**

James E. Roberts, Chief, Division of Structures, California Department  
of Transportation, Sacramento, California

**OPEN DISCUSSION ON RESEARCH NEEDS FOR TRANSPORTATION  
STRUCTURES****Research Needs for Special Structures**

George C. Hoff, Senior Associate Engineer, Mobil Research and  
Development Corporation, Dallas, Texas

**OPEN DISCUSSION ON RESEARCH NEEDS FOR SPECIAL  
STRUCTURES****RCRC - A Longer Range Look**

Roger H. Wildt, Construction Marketing Manager, Bethlehem Steel  
Corporation, Bethlehem, Pennsylvania



THURSDAY, February 23, 1989  
2:00 PM-5:00 PM

Room: Grand Salon A

★  
T  
H  
E  
M  
E  
S  
E  
S  
S  
I  
O  
N

## AUTOMATION IN CONCRETE CONSTRUCTION

Sponsored by TAC

**Session Chairman:** H.S. Lew  
Leader/Structural Evaluation Group  
National Institute of Standards and  
Technology  
Gaithersburg, Maryland

### **Need for Automation in Concrete Construction in the U.S.**

Dean E. Stephan, Executive Vice President, Charles Pankow Builders, Ltd., Altadena, California

### **Current State and Future Directions of Automation in Concrete Construction in Japan**

Toshiaki Fujimori, Executive Director, Shimizu Technology Center America, Cambridge, Massachusetts

### **U.S. Experience in Automation in Concrete Construction - Case Histories with Economic Implications**

Miroslaw Skibniewski, Associate Professor, Division of Construction Engineering and Management, Department of Civil Engineering, Purdue University, West Lafayette, Indiana

### **What U.S. Can Learn from Japanese Experience and Direction of Future U.S. R/D Effort**

Richard L. Tucker, Director and Professor, Construction Industry Institute, University of Texas at Austin, Austin, Texas

SESSIONS



FRIDAY, February 24, 1989

9:00 AM-12:00 NOON

Room: Club, State

## USE OF COMPUTERS - PART II

Sponsored by Committee 118

**Session Chairman:** Lawrence J. Kaetzel  
Computer Specialist  
National Institute of Standards and  
Technology  
Gaithersburg, Maryland

### Introduction

#### Meeting Future Computer Needs of Concrete Technologists

Lawrence J. Kaetzel, Computer Specialist, National Institute of Standards and Technology, Gaithersburg, Maryland

#### Advanced Building Technology (ABT) Matrix

Photios Ioannou, Assistant Professor, University of Michigan, Ann Arbor, Michigan

#### Study of the Ductility of Partially Prestressed Beams by Microcomputers

Kumar Yamani, Research Assistant; Apostolos Fafitis, Assistant Professor, Department of Civil Engineering, Arizona State University, Tempe, Arizona

#### Software Evaluation

Kenneth M. Will, Assistant Professor, Georgia Institute of Technology, Atlanta, Georgia

#### Computer Simulation of Particle Size Distribution Effects on Cement Microstructure

Leslie J. Struble, Materials Research Engineer, National Institute of Standards and Technology, Gaithersburg, Maryland

#### Cement-Based Composite Testing and Automated Data Acquisition System

Antonio Nanni, Assistant Professor, Penn State University, University Park, Pennsylvania; Olsan M. Isa, Practicing Engineer, Metric Engineering, West Palm Beach, Florida

FRIDAY, February 24, 1989

9:00 AM-12:00 NOON

Room: Douglas

## ECONOMICS OF CONCRETE SHELL STRUCTURES

Sponsored by Committee 334

**Session Chairman:** Jack Christiansen  
Principal  
Jack Christiansen, P.E.  
Seattle, Washington

**Introduction:**

Jack Christiansen, Principal, Jack Christiansen, P.E., Seattle, Wash-  
ington

**Brown University Builds an Economical Long Span Multifunctional  
Shell Roof**

Daniel F. Tully, President, Daniel F. Tully Associates, Inc., Melrose,  
Massachusetts

**The Emmett, Idaho, High School**

David B. South, President, Monolithic Constructors, Inc., Idaho Falls,  
Idaho

**Concrete Domes for Water and Waste Water Tanks**

Frank J. Heger, Senior Principal, Simpson Gumpertz & Heger, Inc.,  
Arlington, Massachusetts

**Economics of Shell Structures**

John K. Parsons, Owner, John K. Parsons & Associates, Phoenix,  
Arizona

**The Economics of Three Hyperbolic Paraboloid Concrete Shell Roofs**

Jack Christiansen, Principal, Jack Christiansen, P.E., Seattle, Wash-  
ington

FRIDAY, February 24, 1989

9:00 AM-12:00 NOON

Room: Newton

## USES AND APPLICATIONS OF LATEX MODIFIED HYDRAULIC CEMENT MORTARS

Sponsored by Committee 548

**Session Chairman:** Joseph A. Lavelle  
Research Section Manager  
Rohm and Haas Company  
Spring House, Pennsylvania

**A Test Method for Measuring the Tensile Bond Strength of Concrete**  
Louis A. Kuhlmann, Technical Manager, Design Latex, Dow Chemical  
Company, Midland, Michigan

**Self-Smoothing Floors Based on Polymer-Cement Concrete**  
Johan Alexanderson, STRA Development AB, D jursholm, Sweden

**Properties of Polymer-Modified Mortar Using Styrene-Butyl Acrylate  
Emulsions with Various Monomer Ratios**  
Yoshihiko Ohama, Professor; Katsunori Demura, Lecturer; Masaru  
Kakegawa, Graduate Student, Nihon University, Koriyama, Fukushima-  
ken, Japan; Masami Hamatsu, Research Engineer, Hoechst Gosei  
Company, Ltd., Tokyo, Japan

**A Comparison of Latex-Modified Portland Cement Mortars**  
D. Gerry Walters, Manager, Building Products and Adhesives, Reich-  
hold Chemicals, Inc., Dover, Delaware

**Latex-Modified Cement Mortar Used for Lightweight Insulating  
Composites**  
Jack J. Fontana, Process Sciences Division, Walter Reams, Process  
Sciences Division, Brookhaven National Laboratory, Upton, New York

---

## **TECHNICAL ACTIVITIES COMMITTEE**

---

DEAN E. STEPHAN, Chairman  
SAMUEL J. HENRY, Secretary  
DAVID DARWIN  
JOHN M. HANSON  
C. RAYMOND HAYS  
CHARLES H. HENAGER  
EUGENE D. HILL, JR.  
JAMES R. LIBBY  
ROBERT F. MAST  
RICHARD C. MEININGER  
FREDERICK L. MOREADITH  
JOHN M. SCANLON  
METE A. SOZEN  
RICHARD N. WHITE

---

## **EDUCATIONAL ACTIVITIES COMMITTEE**

---

KENNETH H. MURRAY, Chairman  
HAROLD W. (BUD) GILLEY, Secretary  
EUGENE H. BOEKE, JR.  
MICHAEL P. COLLINS  
DOUGLAS W. DENO  
RONALD H. HALL  
DOV KAMINETZKY  
CARL A. PETERSON  
CHARLES G. SALMON  
JULIAN SNYDER  
ROGER E. WILSON

---

## **CONVENTION COMMITTEE**

---

PETER D. COURTOIS, Chairman  
JANMARIE HORNACK, Secretary  
JOHN A. BICKLEY  
T. Z. CHASTAIN  
JO C. COKE  
KENNETH D. CUMMINS  
DOUGLAS W. DENO  
RUSSELL T. FLYNN  
ROBERT E. GATES  
RAMON F. GUTIERREZ  
FREDERICK L. MOREADITH  
PETER G. SNOW  
WILLIAM J. WILHELM

**ACI  
FUTURE  
CONVENTIONS**

**1989 Fall Convention**

October 29 - November 3  
San Diego Marriott Hotel and Marina  
San Diego, California

**1990 Annual Convention**

March 18-23  
Royal York Hotel  
Toronto, Ontario, Canada

**1990 Fall Convention**

November 11-16  
Wyndham Franklin Plaza Hotel  
Philadelphia, Pennsylvania



American Concrete Institute  
P.O. Box 19150  
Detroit, Michigan 48219-0150  
313-532-2600  
TWX: 810-221-1454  
FAX: 313-538-0655